

BSD-5000 SERIES

PEDESTRIAN AND CYCLIST FACILITIES

THE PURPOSE OF THIS STANDARD DRAWING IS TO PROVIDE TYPICAL DETAILS THAT SUPPORT THE DESIRED OUTCOMES OF THE BRISBANE CITY PLAN 2014 AND ASSOCIATED PLANNING SCHEME POLICIES. THE FITNESS FOR PURPOSE OF THIS STANDARD DRAWING FOR A SPECIFIC PROJECT SHOULD BE ASSESSED AND ACCEPTED BY AN APPROPRIATELY QUALIFIED DESIGNER AND/OR REGISTERED PROFESSIONAL ENGINEER OF QUEENSLAND (RPEQ).



BRISBANE CITY COUNCIL STANDARD DRAWING

5000 SERIES
PEDESTRIAN AND CYCLIST FACILITIES
MAJOR AMNEDMENT K

PUBLISH DATE		JUN 2025
SCALE		
DRAWING NUMBER		BSD-5000 SERIES
ORIGINAL SIZE	REVISION	
A3		

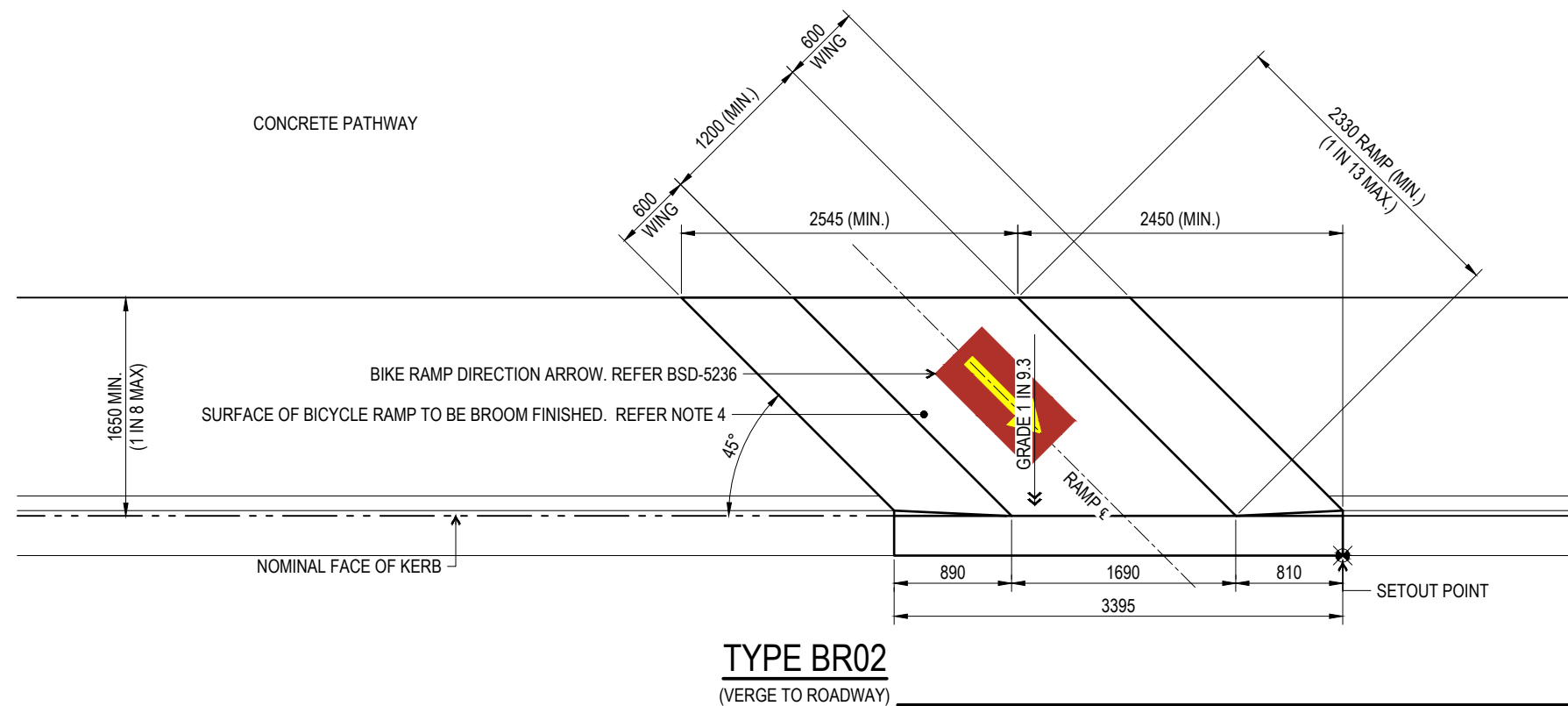
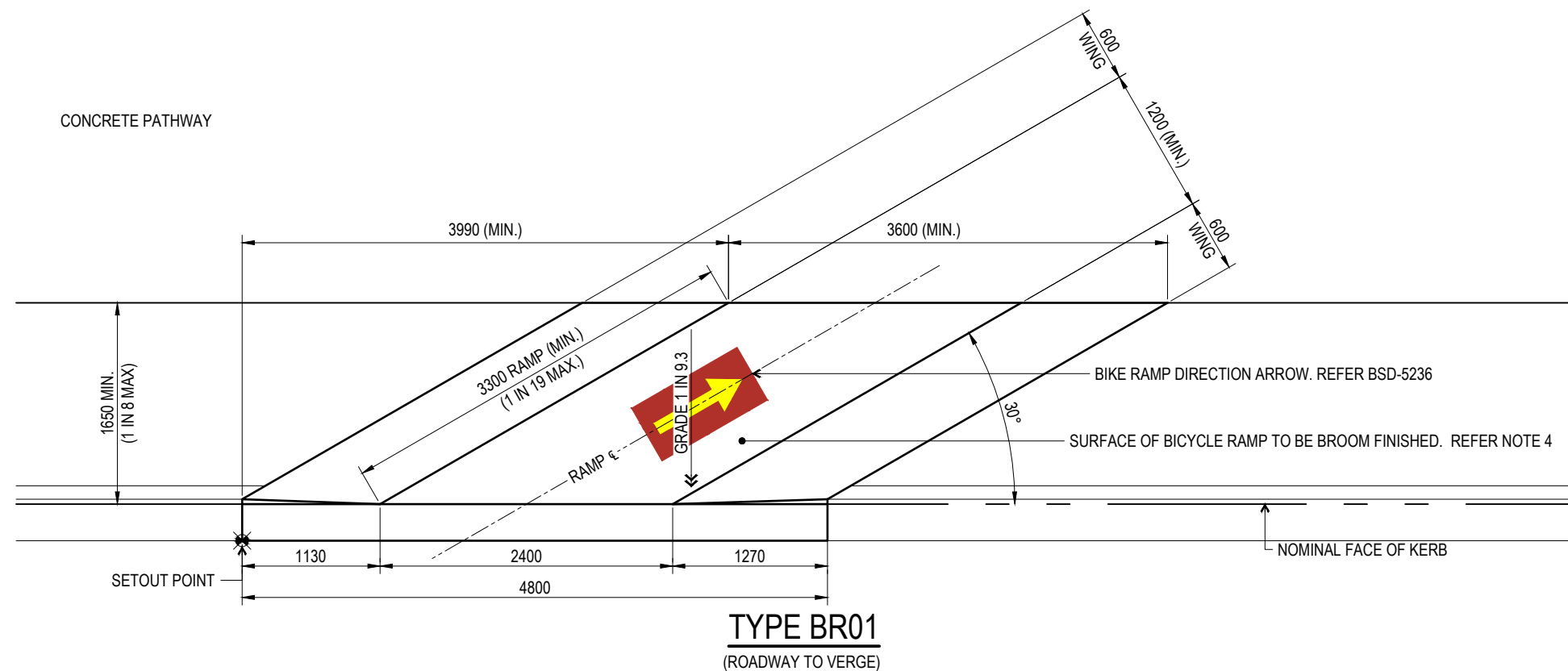

NOTES:

- THIS DRAWING PROVIDES DETAILS OF THE BICYCLE KERB RAMP ONLY. APPROPRIATE PATH WIDTH ALONG WITH SIGNAGE AND PAVEMENT MARKING FOR THE ADJACENT ROADWAY MUST BE INCORPORATED WHEN USED. USE TO REVIEWED AND APPROVED BY A SUITABLY QUALIFIED REGISTERED PROFESSIONAL ENGINEER QUEENSLAND
- THE SPECIFIED PAVEMENT STANDARD DOES NOT APPLY TO POOR SUBGRADE. REFER SUPPLEMENTARY NOTES (BSD-0019) FOR DETAIL.
- RAMPS NOT INTENDED FOR PEDESTRIAN USE. FOR STANDARD PEDESTRIAN KERB RAMP, REFER BSD-5211.
- ALL CONCRETE TO BE GRADE N32.
- ALL CONCRETE TO BE BROOM FINISHED PERPENDICULAR TO DIRECTION OF TRAVEL.
- KERB RAMP IS TO BE CAST MONOLITHICALLY (i.e. IN A SINGLE POUR) WITH THE KERB AND CHANNEL. EXISTING KERB AND CHANNEL TO BE SAW CUT AND REMOVED.
- TACTILE GROUND SURFACE INDICATORS (TGSi) ONLY TO BE USED ON RAMPS WHERE A NEED IS DEEMED TO EXIST.
- TACTILE GROUND SURFACE INDICATORS (TGSi) IN ACCORDANCE WITH AS/NZS1428.4 DESIGN FOR ACCESS AND MOBILITY.
- DIMENSIONS IN MILLIMETRES (U.N.O.).

THE PURPOSE OF THIS STANDARD DRAWING IS TO PROVIDE TYPICAL DETAILS THAT SUPPORT THE DESIRED OUTCOMES OF THE BRISBANE CITY PLAN 2014 AND ASSOCIATED PLANNING SCHEME POLICIES. THE FITNESS FOR PURPOSE OF THIS STANDARD DRAWING FOR A SPECIFIC PROJECT SHOULD BE ASSESSED AND ACCEPTED BY AN APPROPRIATELY QUALIFIED DESIGNER AND/OR REGISTERED PROFESSIONAL ENGINEER OF QUEENSLAND (RPEQ).



BRISBANE CITY COUNCIL STANDARD DRAWING

BICYCLE KERB RAMP

PUBLISH DATE	JUN 2025
SCALE	NOT TO SCALE
DRAWING NUMBER	BSD-5235
ORIGINAL SIZE	A3
REVISION	A

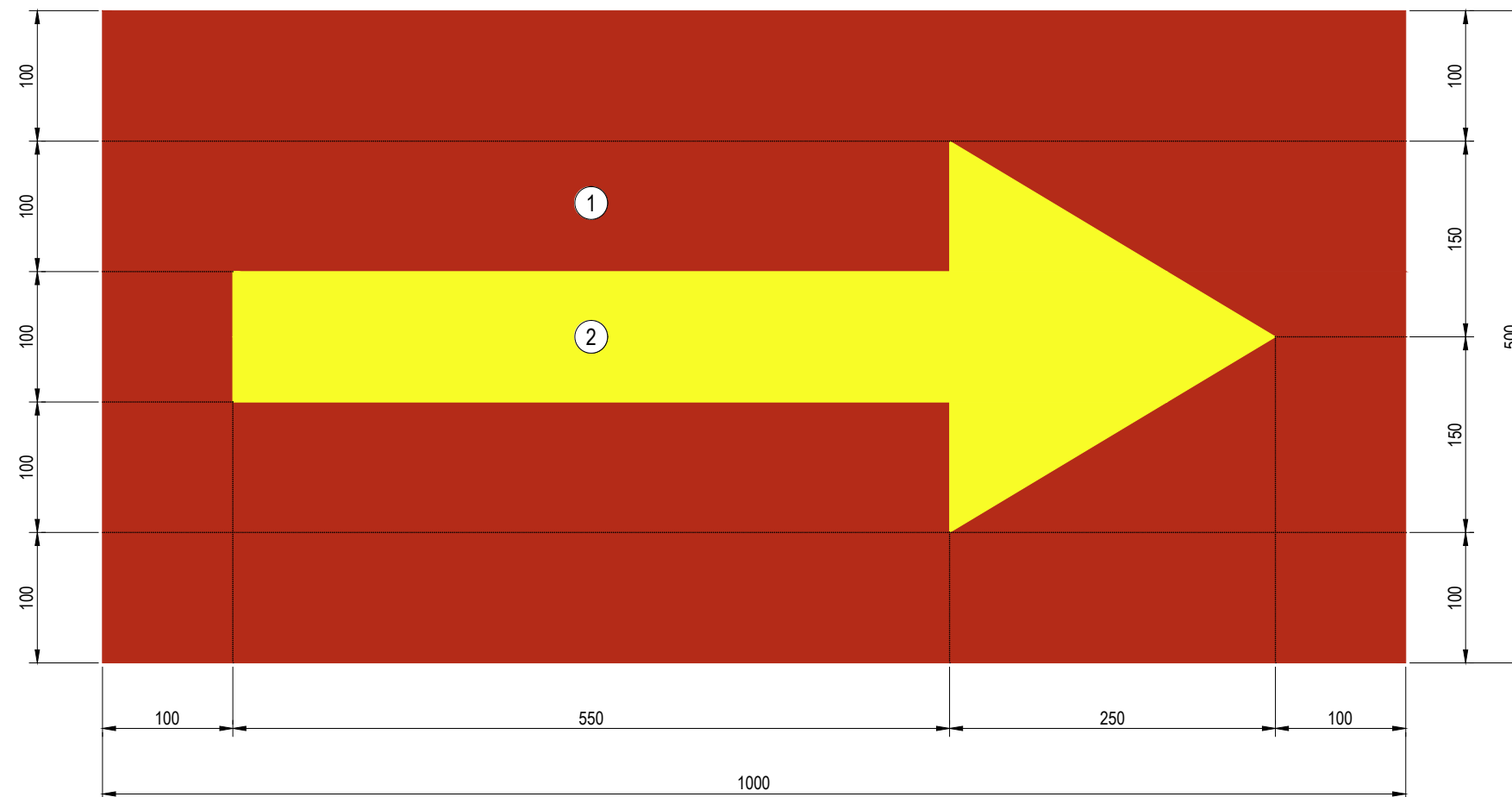

NOTES:

1. BACKGROUND COLOUR TO BE R13 'SIGNAL RED' TO AS2700.
2. ARROW COLOUR TO BE Y14 'GOLDEN YELLOW' TO AS2700.
3. REFER TO REFERENCE SPECIFICATIONS FOR CIVIL ENGINEERING WORKS - S155 ROAD PAVEMENT MARKING.
4. ALL LEGEND MARKING MATERIAL TO INCLUDE AN ANTI-SKID MATERIAL TO BE APPLIED AT APPLICATION.
5. ALL DIMENSIONS IN MILLIMETRES (U.N.O.)

THE PURPOSE OF THIS STANDARD DRAWING IS TO PROVIDE TYPICAL DETAILS THAT SUPPORT THE DESIRED OUTCOMES OF THE BRISBANE CITY PLAN 2014 AND ASSOCIATED PLANNING SCHEME POLICIES. THE FITNESS FOR PURPOSE OF THIS STANDARD DRAWING FOR A SPECIFIC PROJECT SHOULD BE ASSESSED AND ACCEPTED BY AN APPROPRIATELY QUALIFIED DESIGNER AND/OR REGISTERED PROFESSIONAL ENGINEER OF QUEENSLAND (RPEQ).



BRISBANE CITY COUNCIL STANDARD DRAWING

BICYCLE KERB RAMP
DIRECTION ARROW

PUBLISH DATE		JUN 2025
SCALE		NOT TO SCALE
DRAWING NUMBER		BSD-5236
ORIGINAL SIZE	REVISION	
A3	A	

BSD-7000 SERIES

FENCES, BARRIERS AND PUBLIC FURNITURE

THE PURPOSE OF THIS STANDARD DRAWING IS TO PROVIDE TYPICAL DETAILS THAT SUPPORT THE DESIRED OUTCOMES OF THE BRISBANE CITY PLAN 2014 AND ASSOCIATED PLANNING SCHEME POLICIES. THE FITNESS FOR PURPOSE OF THIS STANDARD DRAWING FOR A SPECIFIC PROJECT SHOULD BE ASSESSED AND ACCEPTED BY AN APPROPRIATELY QUALIFIED DESIGNER AND/OR REGISTERED PROFESSIONAL ENGINEER OF QUEENSLAND (RPEQ).



BRISBANE CITY COUNCIL STANDARD DRAWING

7000 SERIES
FENCES, BARRIERS AND PUBLIC FURNITURE
MAJOR AMNEDMENT K

PUBLISH DATE		JUN 2025
SCALE		
DRAWING NUMBER		BSD-7000 SERIES
ORIGINAL SIZE	REVISION	
A3		

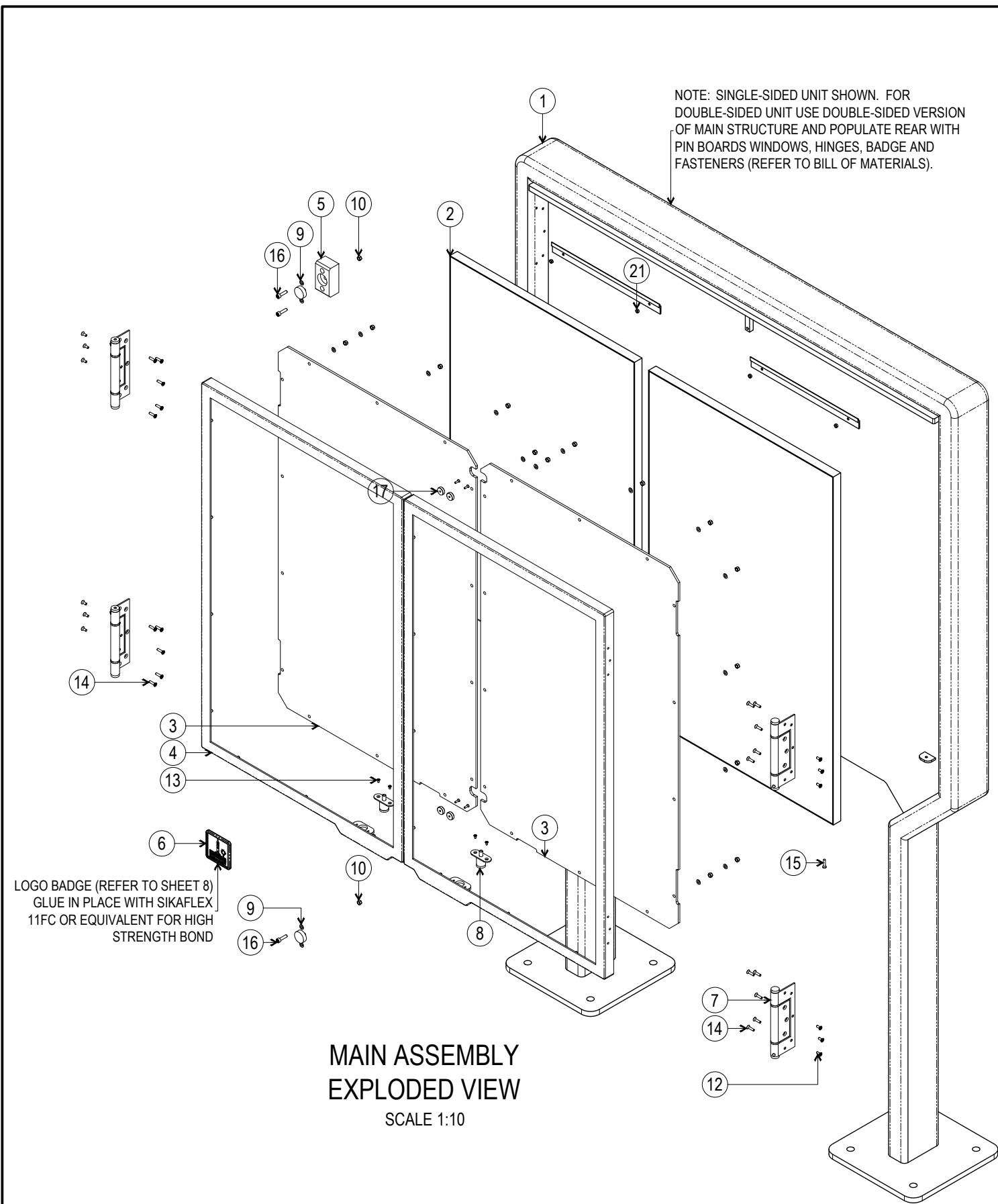

MAIN ASSEMBLY
EXPLODED VIEW
SCALE 1:10

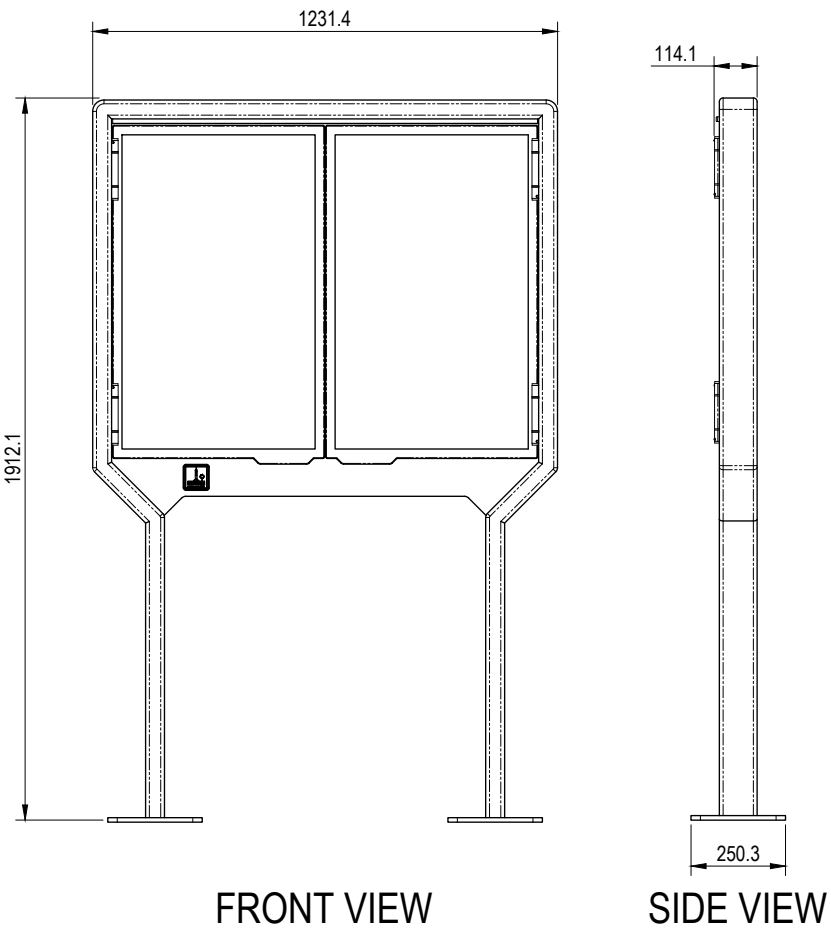

FRONT VIEW

SIDE VIEW

NOTES

1. WELDING TO BE IN ACCORDANCE WITH AS1554.1 CAT GP WELDING, ALL SHARP EDGES & BURRS REMOVED.
2. PART SHOULD BE SUPPLIED CLEAN AND FREE FROM MARKS, BURRS, SCUFFS, DISTORTION AND WARPAGE.
3. DRAWING TO AS1100 DRAWING STANDARDS.
4. ALL TOLERANCES $\pm 1.5\text{MM}$ UNLESS OTHERWISE SPECIFIED.
5. ALL DIMENSION IN MILLIMETRES (U.N.O.).

STANDARDS:

DESIGNED IN ACCORDANCE WITH AND FABRICATED TO MEET THE FOLLOWING STANDARDS:

- S1. GUIDE TO ENGINEERING PRACTICE, 'PEDESTRIANS', PART 13, AUSTRROADS.
- S2. AS1627.4 METAL FINISHING -PREPARATION AND PRE-TREATMENT OF SURFACES - ABRASIVE BLAST CLEANING OF STEEL.
- S3. AS2312:2002/AMDT 1:2004, GUIDE TO PROTECTION OF IRON AND STEEL AGAINST EXTERIOR ATMOSPHERIC CORROSION, 1994.
- S4. AUSTRALIAN ROAD RULES , 1999, WWW.NRTC.GOV.AU
- S5. AS4506 -2005, METAL FINISHING-THERMOSET POWDER COATINGS.

ITEM NO.	DESCRIPTION	SINGLE SIDED QTY.	DOUBLE SIDED QTY.
①	MAIN STRUCTURE	1	1
②	KROMMENIE PIN BOARD WITH LX7000 FRAME	2	4
③	4.5mm HIGH-IMPACT ACRYLIC WINDOW PANEL	2	4
④	WINDOW FRAME	1 x LH AND 1 x RH	2 x LH AND 2 x RH
⑤	DOOR STOP BLOCK	2	2
⑥	LOGO BADGE (BSD-7345)	1	2
⑦	JUSTOR SELF CLOSING SPRING HINGE - ST150 SS	4	8
⑧	18mm PLUNGER LOCK - KEYED ALIKE	2	4
⑨	M5 FLAT WASHER - 304 S.S.	32	64
⑩	M5 NYLOC NUT - 304 S.S.	30	60
⑪	M4 x 10mm CSK TORX SECURITY SCREW 304 S.S.	12	24
⑫	M3 x 6mm CSK TORX SECURITY SCREW 304 S.S.	4	8
⑬	M4 x 10mm CSK TORX SECURITY SCREW 304 S.S.	20	40
⑭	8G CSK TORX SECURITY SCREW 304 S.S.	4	8
⑮	M6 x 10mm CAP TORX SECURITY SCREW 304 S.S.	4	8
⑯	Ø16mm CSK NEODYMIUM MAGNET	4	4
⑰	25mm POTTED NEODYMIUM MAGNET	2	4
⑱	VisionChart SPLIT BATON MOUNTING RAIL	2	4
⑲	M3 x 6mm CSK TORX SECURITY SCREW 304 S.S.	4	8
⑳	M4 HEX NUT - 304 S.S.	4	8

STRUCTURAL DESIGN REVIEWED AND CERTIFIED FOR ISSUE

NOTES

- SHOULD SITE CONDITIONS VARY FROM THE ABOVE CRITERIA, PLEASE CONTACT A SUITABLY QUALIFIED ENGINEER;
- WINDOW PANEL, PIN BOARD PANEL AND DOOR STOP BLOCK AS PER MANUFACTURER'S SPECIFICATIONS (EXCLUDED FROM THIS CERTIFICATE);
- THIS CERTIFICATE SHALL NOT BE CONSTRUED AS RELIEVING ANY OTHER PARTY OF THEIR RESPONSIBILITIES, LIABILITIES OR CONTRACTUAL OBLIGATIONS.

THE PURPOSE OF THIS STANDARD DRAWING IS TO PROVIDE TYPICAL DETAILS THAT SUPPORT THE DESIRED OUTCOMES OF THE BRISBANE CITY PLAN 2014 AND ASSOCIATED PLANNING SCHEME POLICIES. THE FITNESS FOR PURPOSE OF THIS STANDARD DRAWING FOR A SPECIFIC PROJECT SHOULD BE ASSESSED AND ACCEPTED BY AN APPROPRIATELY QUALIFIED DESIGNER AND/OR REGISTERED PROFESSIONAL ENGINEER OF QUEENSLAND (RPEQ).



BRISBANE CITY COUNCIL STANDARD DRAWING

COMMUNITY NOTICE BOARD MAIN ASSEMBLY SHEET 1 OF 8

PUBLISH DATE

JUN 2025

SCALE

1:20

DRAWING NUMBER

BSD-7141

ORIGINAL SIZE

A3

REVISION

A

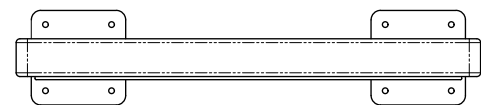

TOP VIEW
(SINGLE-SIDED UNIT)

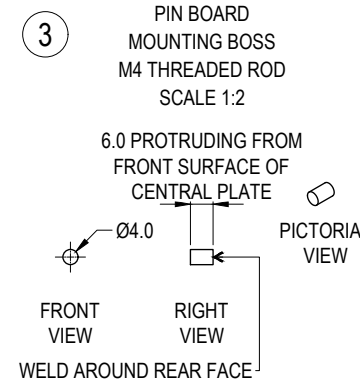
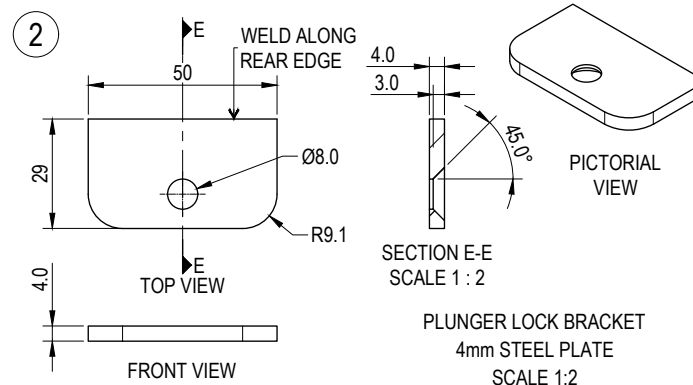
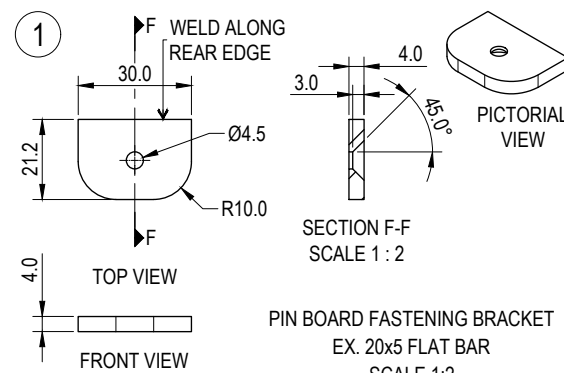

NOTES

- WELDING TO BE IN ACCORDANCE WITH AS1554.1 CAT GP WELDING, ALL SHARP EDGES & BURRS REMOVED.
- PART SHOULD BE SUPPLIED CLEAN AND FREE FROM MARKS, BURRS, SCUFFS, DISTORTION AND WARPAGE.
- DRAWING TO AS1100 DRAWING STANDARDS.
- ALL TOLERANCES $\pm 1.5\text{MM}$ UNLESS OTHERWISE SPECIFIED.
- ALL DIMENSION IN MILLIMETRES (U.N.O.).

STANDARDS

DESIGNED IN ACCORDANCE WITH AND FABRICATED TO MEET THE FOLLOWING STANDARDS:

- GUIDE TO ENGINEERING PRACTICE, 'PEDESTRIANS', PART 13, AUSTRROADS.
- AS1627.4 METAL FINISHING -PREPARATION AND PRE-TREATMENT OF SURFACES - ABRASIVE BLAST CLEANING OF STEEL.
- AS2312:2002/AMDT 1:2004, GUIDE TO PROTECTION OF IRON AND STEEL AGAINST EXTERIOR ATMOSPHERIC CORROSION, 1994.
- AUSTRALIAN ROAD RULES , 1999, WWW.NRTC.GOV.AU
- AS4506 -2005, METAL FINISHING-THERMOSET POWDER COATINGS.

MATERIAL

- MATERIAL: MILD STEEL PLATE
- COLOUR: DULUX 'METROPOLIS STORM PEARL' OR APPROVED EQUIVALENT.
- FINISH: SANDBLASTED, UNDERCOATED AND POWDERCOATED

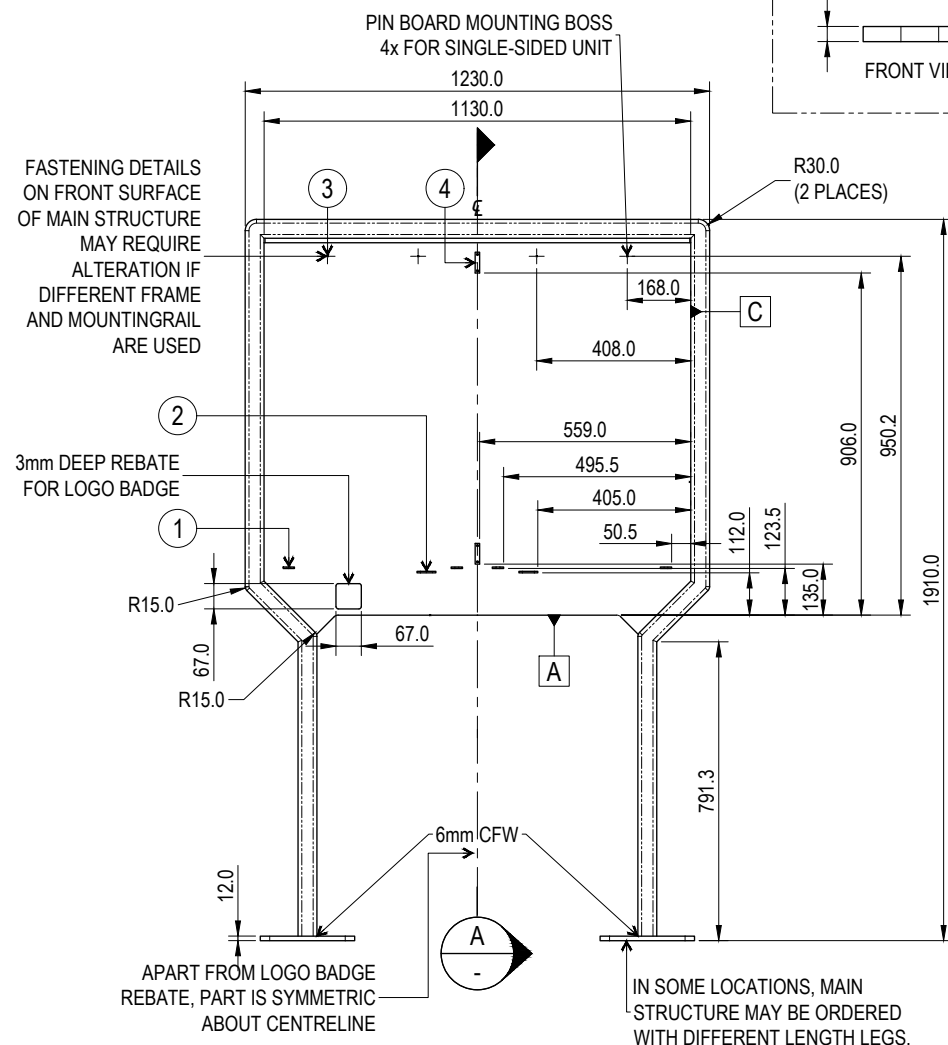

FRONT VIEW
(SINGLE-SIDED UNIT)

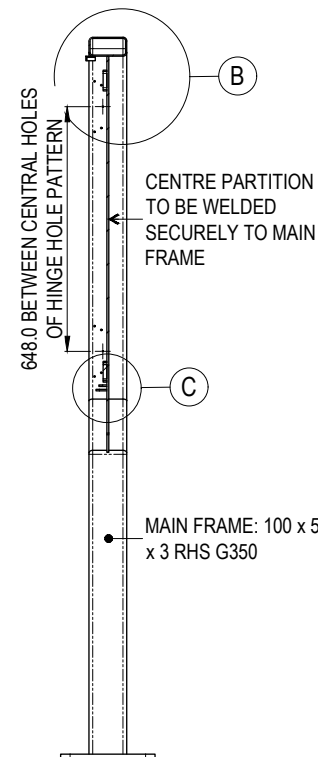

SECTION A-A

RIGHT VIEW

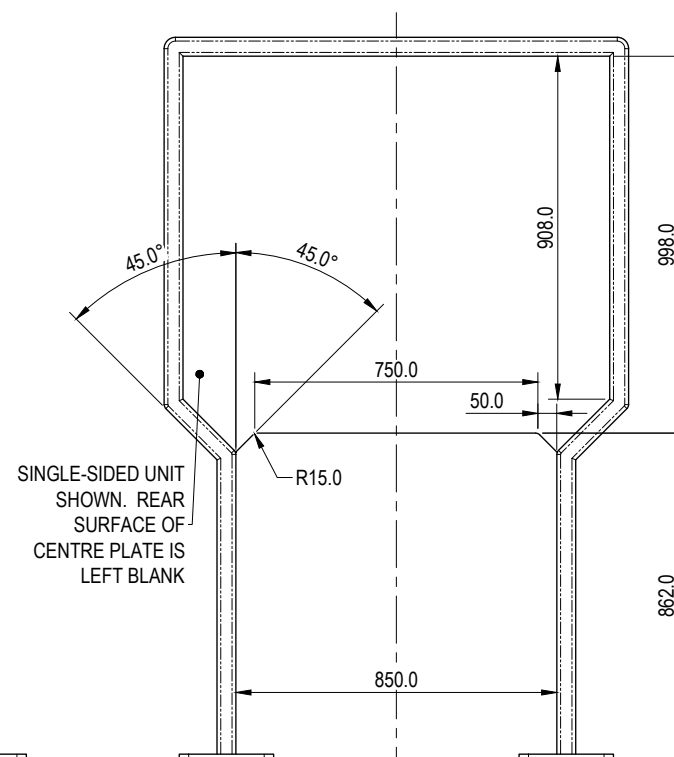

REAR VIEW
(SINGLE-SIDED UNIT)

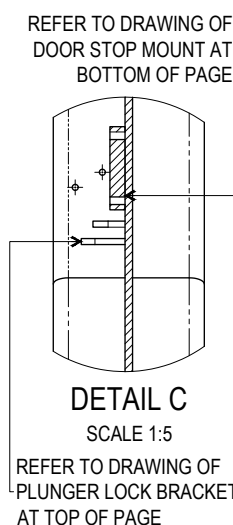

DETAIL C
SCALE 1:5

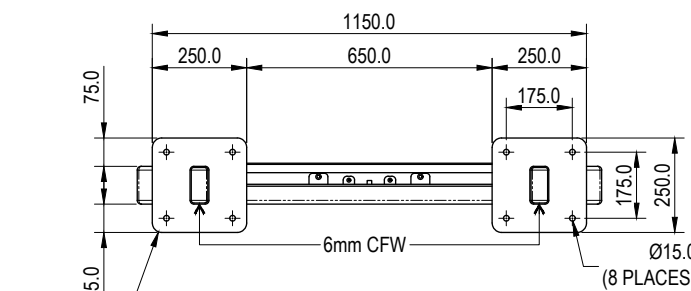

BOTTOM VIEW
(SINGLE-SIDED UNIT)

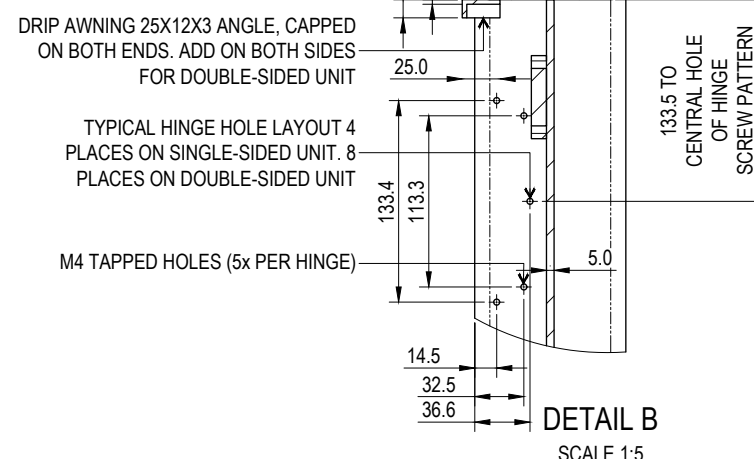

DETAIL B
SCALE 1:5

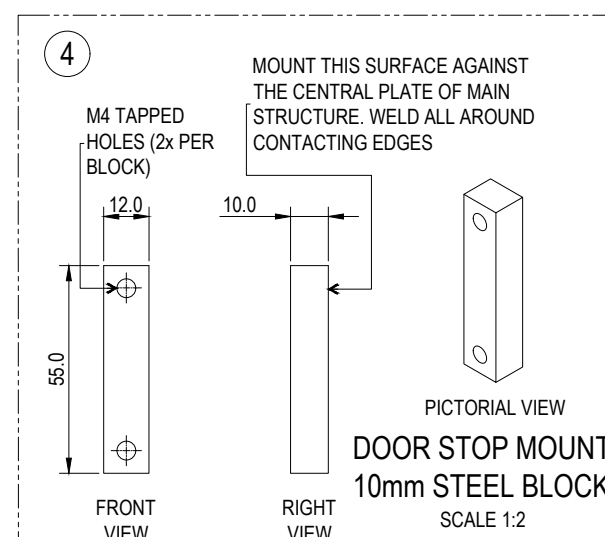

DOOR STOP MOUNT
10mm STEEL BLOCK
SCALE 1:2

FOR DOUBLE-SIDED UNIT - BACK BECOMES EXACTLY THE SAME AS THE FRONT - ADD PINBOARD BRACKETS, WELDED NUTS, DRIP AWNING, LOGO REBATE AND M4 HINGE MOUNTING HOLES

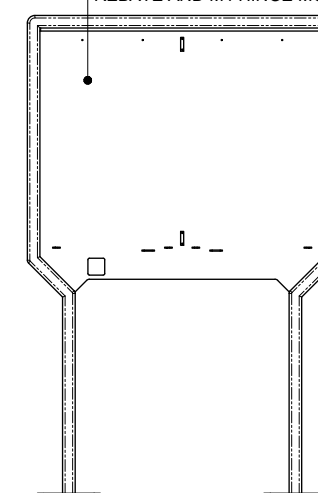

REAR VIEW OF
DOUBLE-SIDED UNIT
SCALE 1:30

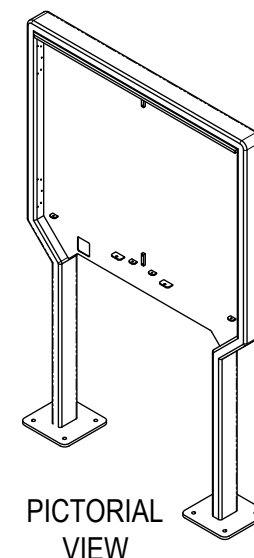

PICTORIAL
VIEW

NOTES:

- SHOULD SITE CONDITIONS VARY FROM THE ABOVE CRITERIA, PLEASE CONTACT A SUITABLY QUALIFIED ENGINEER;
- WINDOW PANEL, PIN BOARD PANEL AND DOOR STOP BLOCK AS PER MANUFACTURER'S SPECIFICATIONS (EXCLUDED FROM THIS CERTIFICATE);
- THIS CERTIFICATE SHALL NOT BE CONSTRUED AS RELIEVING ANY OTHER PARTY OF THEIR RESPONSIBILITIES, LIABILITIES OR CONTRACTUAL OBLIGATIONS.

STRUCTURAL DESIGN REVIEWED AND CERTIFIED FOR ISSUE

THE PURPOSE OF THIS STANDARD DRAWING IS TO PROVIDE TYPICAL DETAILS THAT SUPPORT THE DESIRED OUTCOMES OF THE BRISBANE CITY PLAN 2014 AND ASSOCIATED PLANNING SCHEME POLICIES. THE FITNESS FOR PURPOSE OF THIS STANDARD DRAWING FOR A SPECIFIC PROJECT SHOULD BE ASSESSED AND ACCEPTED BY AN APPROPRIATELY QUALIFIED DESIGNER AND/OR REGISTERED PROFESSIONAL ENGINEER OF QUEENSLAND (RPEQ).



BRISBANE CITY COUNCIL STANDARD DRAWING

COMMUNITY NOTICE BOARD
MAIN STRUCTURE
SHEET 2 OF 8

PUBLISH DATE	JUN 2025
SCALE	1:20/AS SHOWN
DRAWING NUMBER	BSD-7141
ORIGINAL SIZE	A3
REVISION	A

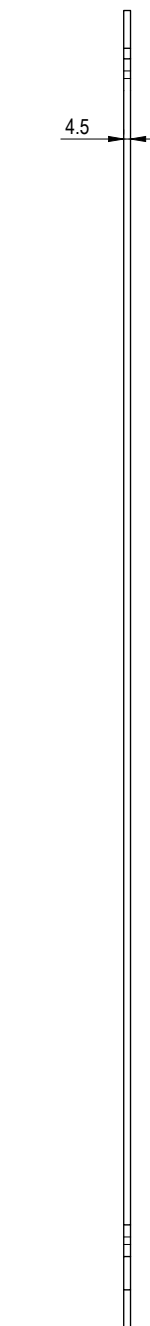

A

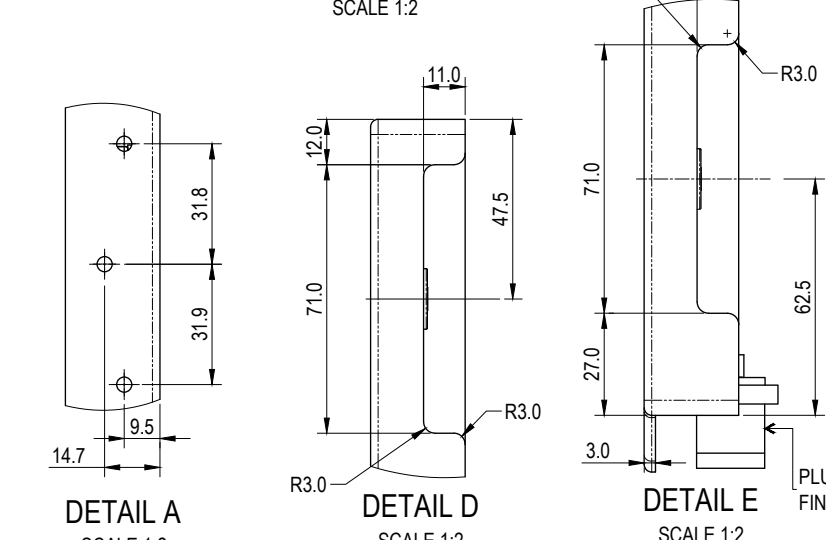
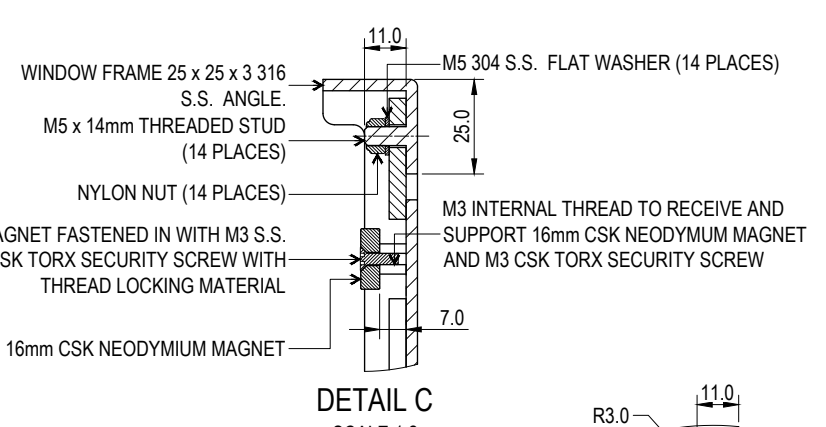
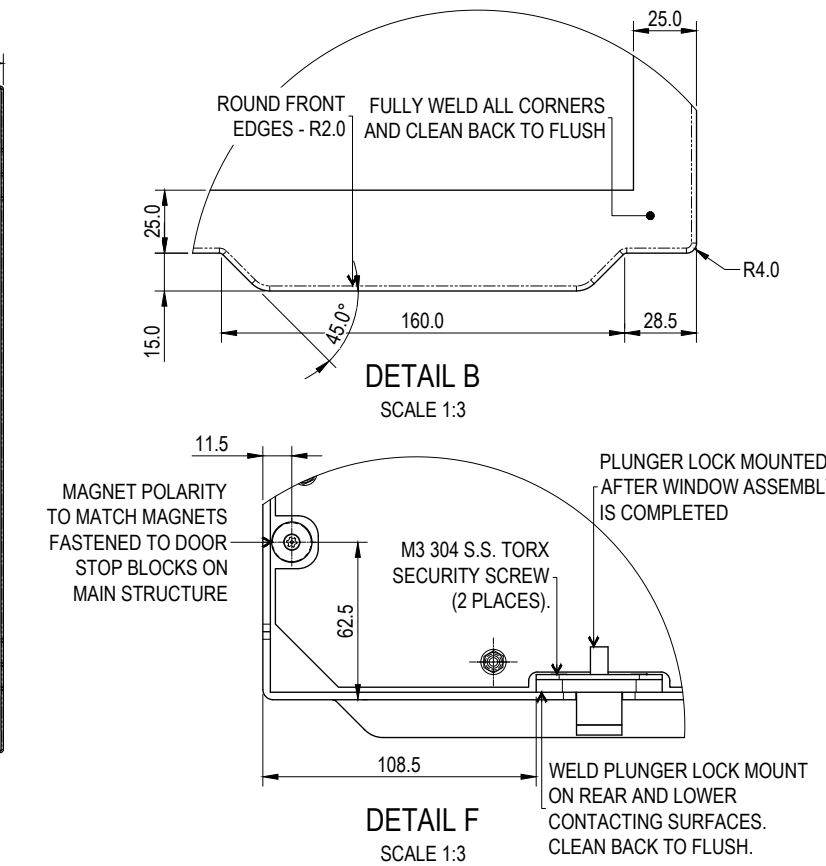
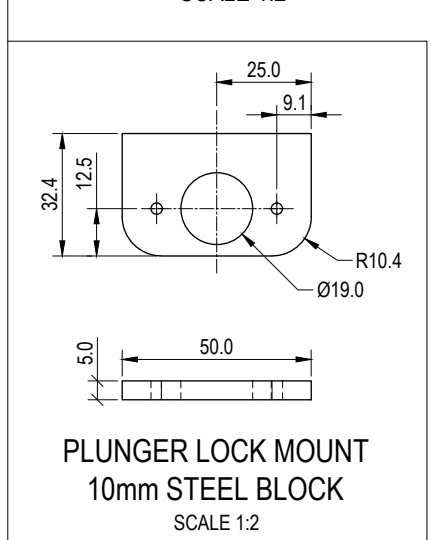
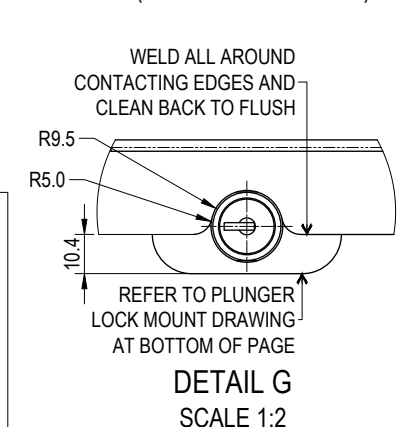
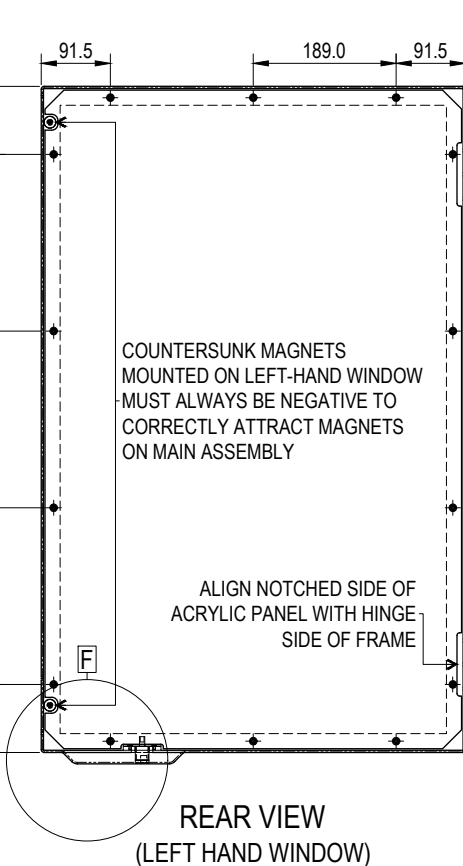
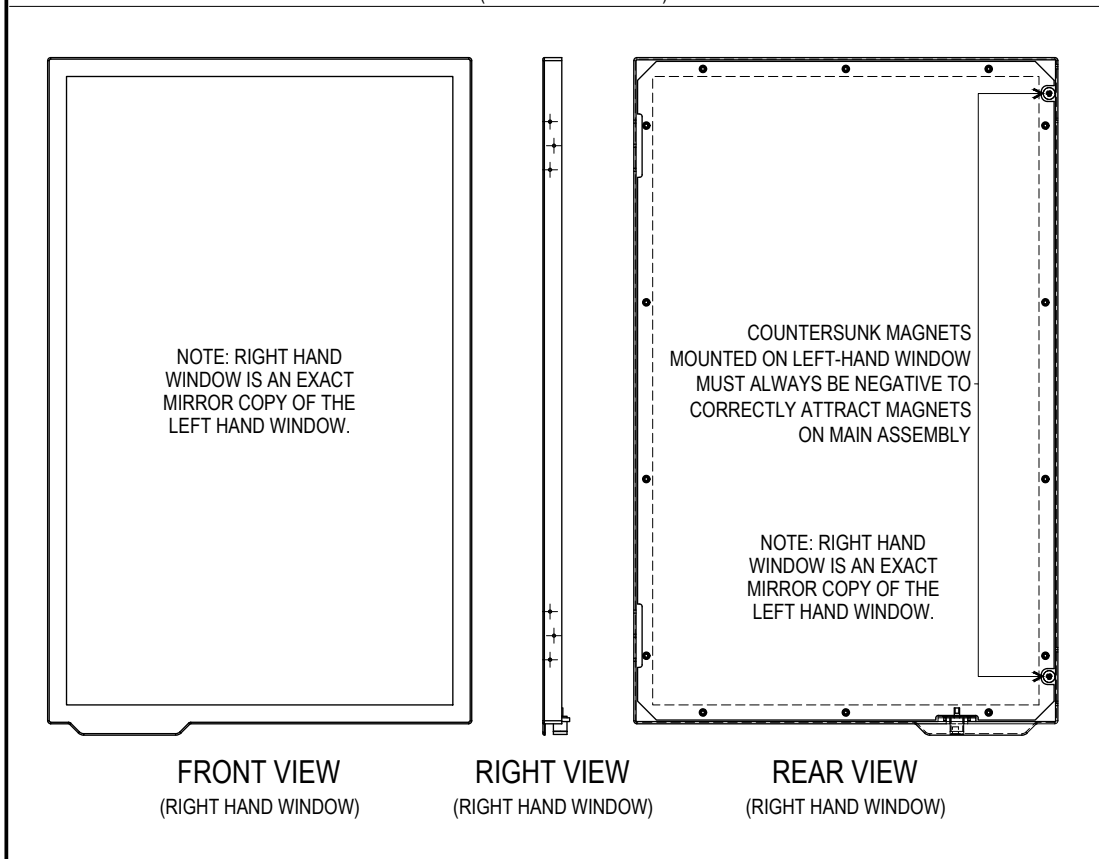
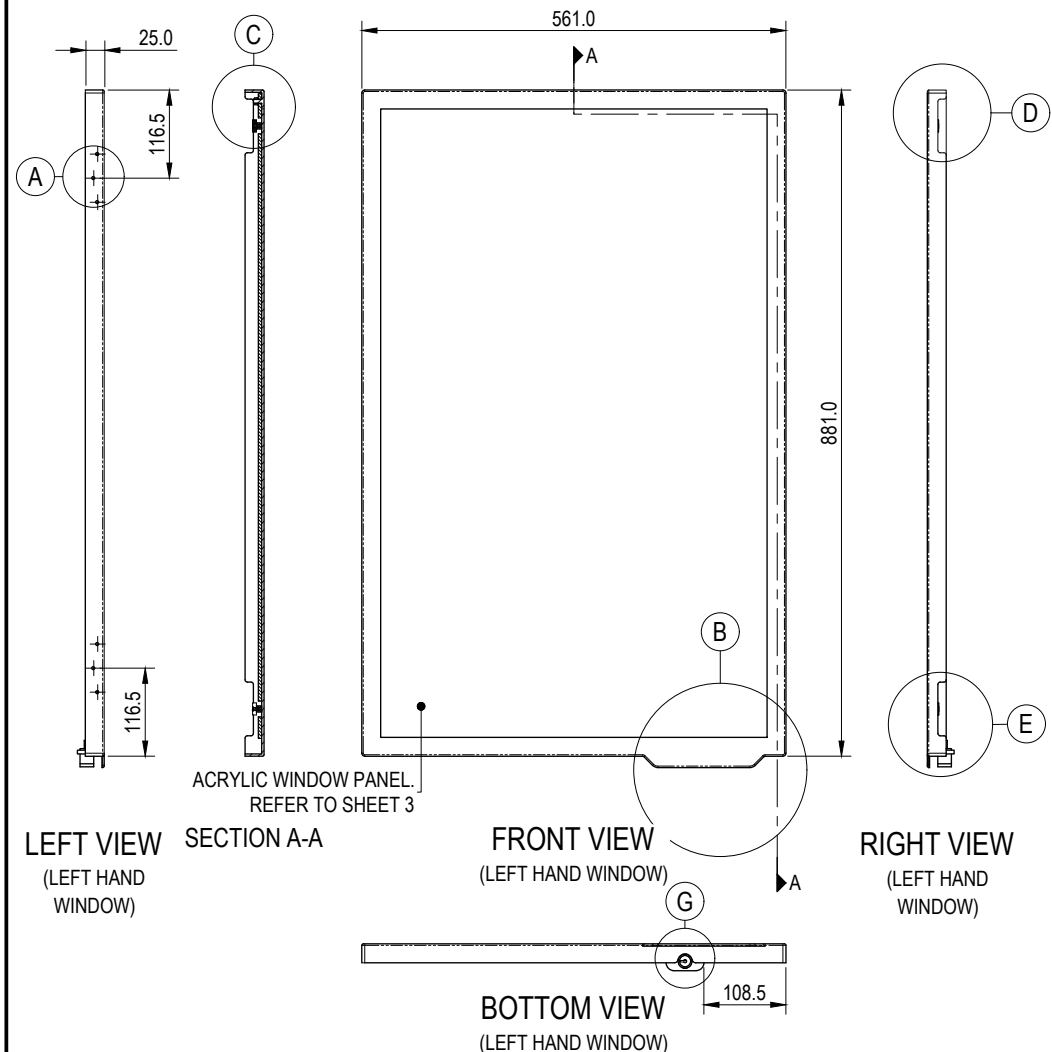

NOTES:

1. WELDING TO BE IN ACCORDANCE WITH AS1554.1 CAT GP WELDING, ALL SHARP EDGES & BURRS REMOVED.
2. PART SHOULD BE SUPPLIED CLEAN AND FREE FROM MARKS, BURRS, SCUFFS, DISTORTION AND WARPAGE.
3. DRAWING TO AS1100 DRAWING STANDARDS.
4. REFER TO DRAWING BSD-7141 SHEET 7 FOR INSTALLATION DETAILS.
5. ALL TOLERANCES $\pm 1.5\text{mm}$ UNLESS OTHERWISE SPECIFIED.
6. ALL DIMENSIONS IN MILLIMETRES (U.N.O.).

STANDARDS:

DESIGNED IN ACCORDANCE WITH AND FABRICATED TO MEET THE FOLLOWING STANDARDS:

- S1. GUIDE TO ENGINEERING PRACTICE, 'PEDESTRIANS', PART 13, AUSTRROADS.
- S2. AS1627.4 METAL FINISHING -PREPARATION AND PRE-TREATMENT OF SURFACES - ABRASIVE BLAST CLEANING OF STEEL.
- S3. AUSTRALIAN ROAD RULES , 1999, WWW.NRTC.GOV.AU

MATERIAL:

- M1. MATERIAL: 316 STAINLESS STEEL.
- M2. COLOUR: NATURAL.
- M3. FINISH: GARNET BLASTED.

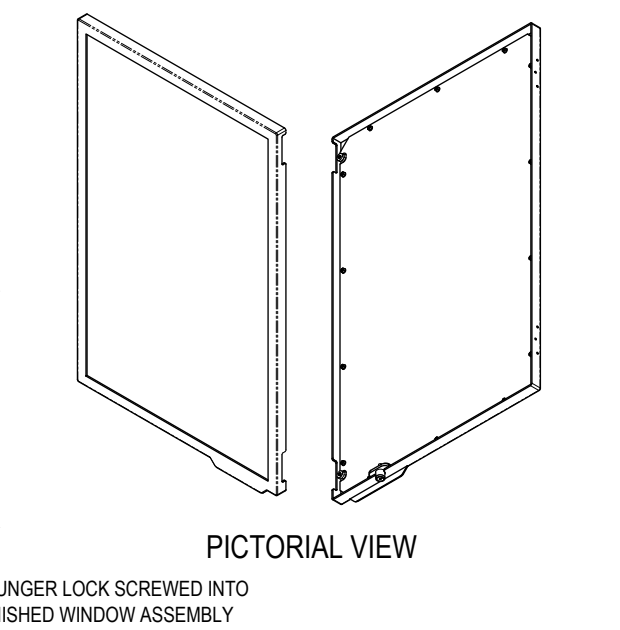

THE PURPOSE OF THIS STANDARD/DRAWING IS TO PROVIDE TYPICAL DETAILS THAT SUPPORT THE DESIRED OUTCOMES OF THE BRISBANE CITY PLAN 2014 AND ASSOCIATED PLANNING SCHEME POLICIES. THE FITNESS FOR PURPOSE OF THIS STANDARD DRAWING FOR A SPECIFIC PROJECT SHOULD BE ASSESSED AND ACCEPTED BY AN APPROPRIATELY QUALIFIED DESIGNER AND/OR REGISTERED PROFESSIONAL ENGINEER OF QUEENSLAND (RPEQ).



BRISBANE CITY COUNCIL STANDARD DRAWING

COMMUNITY NOTICE BOARD
WINDOWS
SHEET 4 OF 8

PUBLISH DATE	JUN 2025
SCALE	1:10/AS SHOWN
DRAWING NUMBER	BSD-7141
ORIGINAL SIZE	A3
REVISION	A

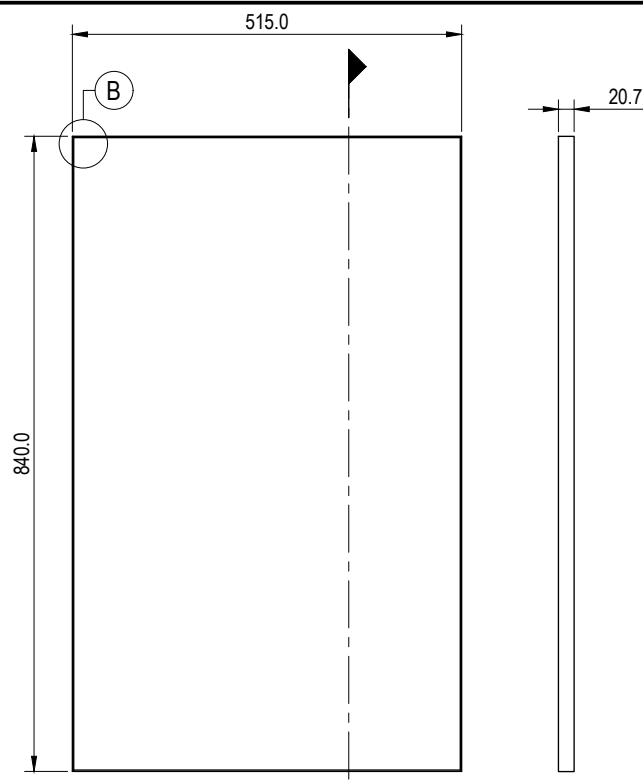

FRONT VIEW

RIGHT VIEW

SECTION A-A

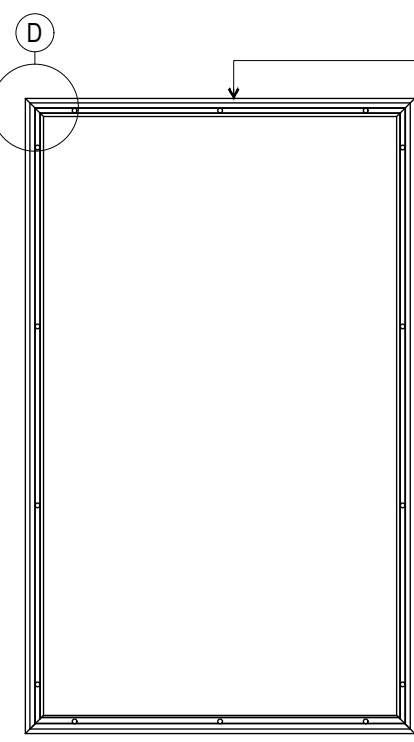
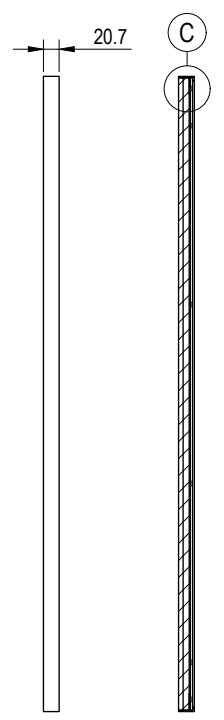

REAR VIEW

PIN BOARD MUST BE ORDERED FROM SUPPLIER WITH LX7000 FRAME AND SUITABLE STANDARD SPLIT BATON MOUNTING RAIL. REFER TO NOTES SHEET 1.

FASTENING DETAILS ON FRONT SURFACE OF MAIN STRUCTURE MAY REQUIRE ALTERATION IF DIFFERENT FRAME AND MOUNTING RAIL ARE USED.

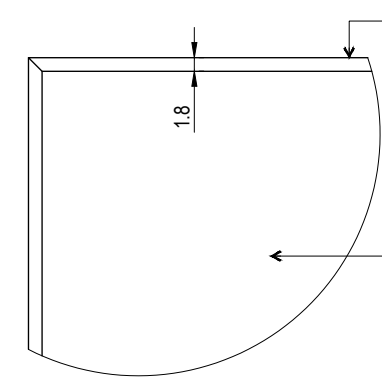

DETAIL B
SCALE 1:1

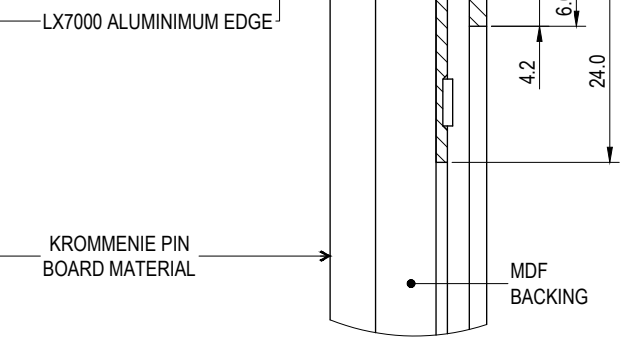

DETAIL C
SCALE 1:1

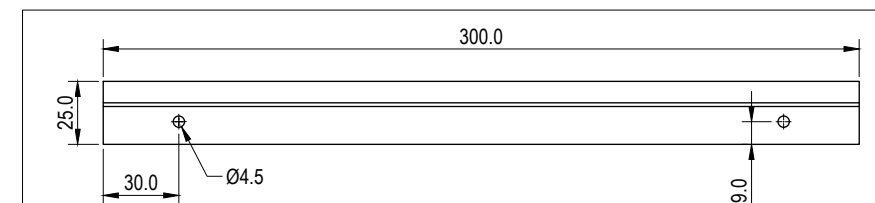

FRONT VIEW
SCALE 1:3

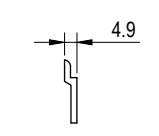

RIGHT VIEW
SCALE 1:3

VisionChart SPLIT BATON MOUNTING RAIL.

STANDARD PART TO BE SUPPLIED WITH KROMMENIE PIN BOARDS.

REQUIRES TWO MOUNTING HOLES TO BE DRILLED.

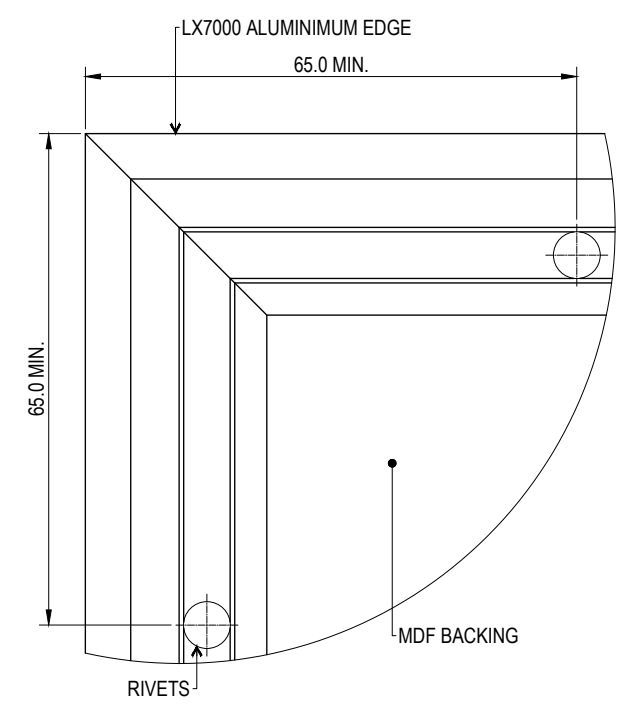

DETAIL D
CORNER DETAIL - REAR TYPICAL
DETAIL - ALL 4 CORNERS
SCALE 1:1

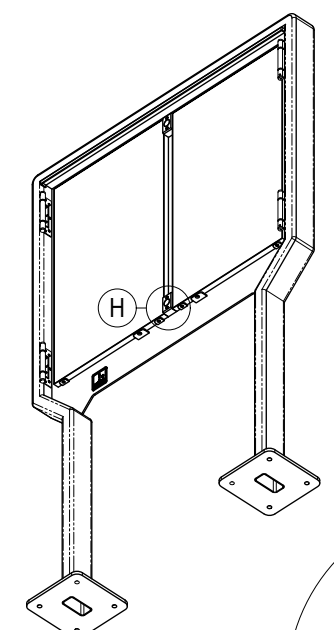

PICTORIAL VIEW
DOORS REMOVED

PIN BOARDS SECURED WITH 8G CSK SELF-TAPPING TORX SECURITY SCREWS THROUGH THE PIN BOARD FASTENING BRACKETS AND INTO THE PIN BOARD FRAME. THESE HOLES SHOULD BE PRE-DRILLED PRIOR TO ASSEMBLY TO MINIMISE DAMAGE TO PIN BOARD.

2 SCREWS FOR EACH PIN BOARD

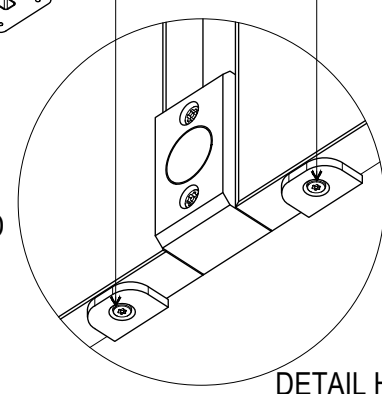

DETAIL H
SCALE 1:3

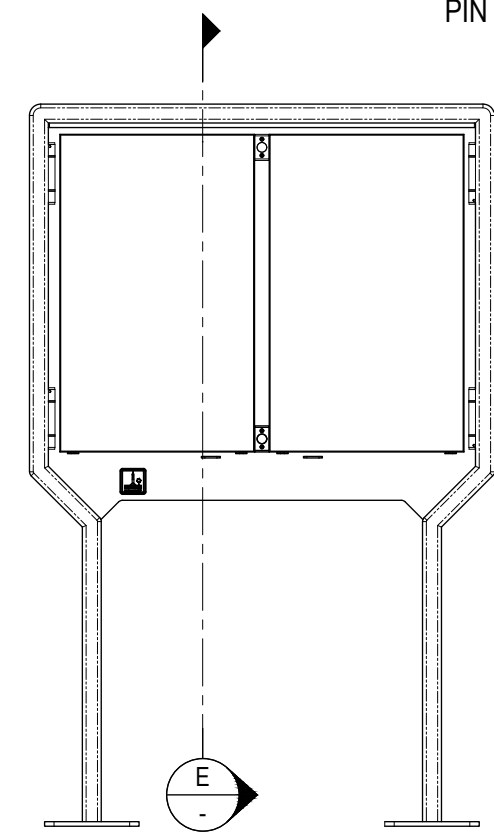

FRONT VIEW
SCALE 1:20

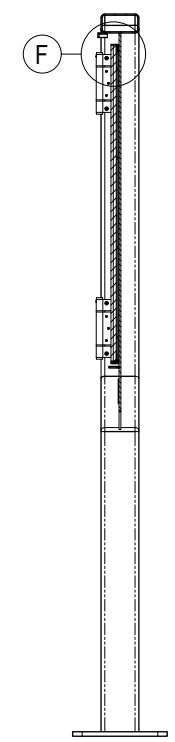

SECTION E-E
SCALE 1:20

VisionChart SPLIT BATON MOUNTING RAIL.

THIS RAIL FITS INTO THE INTERNAL EDGE OF THE LX7000 KROMMENIE FRAME AND HOLDS IT IN PLACE VERTICALLY. THE BOARD IS THEN HELD IN PLACE WITH SELF-TAPPING SCREWS AT THE BOTTOM

KROMMENIE PIN BOARD AND LX7000 FRAME

M4 HEX NUTS - 304 S.S. SECURED WITH LOCTITE DURING ASSEMBLY

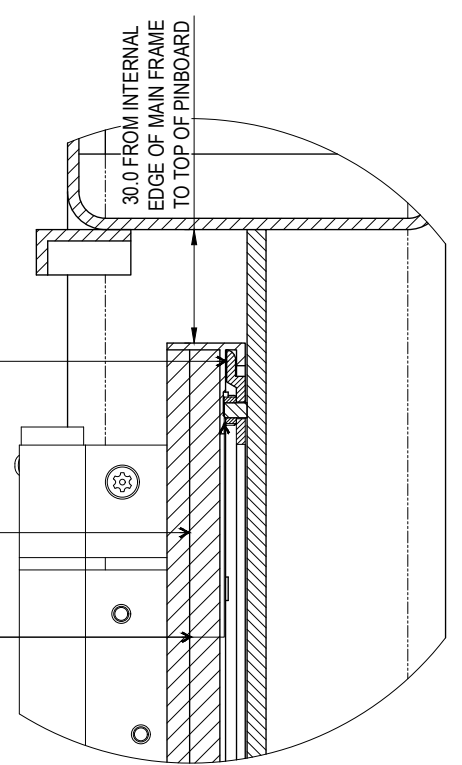

DETAIL F
SCALE 1:2

THE PURPOSE OF THIS STANDARD DRAWING IS TO PROVIDE TYPICAL DETAILS THAT SUPPORT THE DESIRED OUTCOMES OF THE BRISBANE CITY PLAN 2014 AND ASSOCIATED PLANNING SCHEME POLICIES. THE FITNESS FOR PURPOSE OF THIS STANDARD DRAWING FOR A SPECIFIC PROJECT SHOULD BE ASSESSED AND ACCEPTED BY AN APPROPRIATELY QUALIFIED DESIGNER AND/OR REGISTERED PROFESSIONAL ENGINEER OF QUEENSLAND (RPEQ).



BRISBANE CITY COUNCIL STANDARD DRAWING

COMMUNITY NOTICE BOARD
PIN BOARD PANEL
SHEET 5 OF 8

PUBLISH DATE		JUN 2025
SCALE		1:10/AS SHOWN
DRAWING NUMBER		BSD-7141
ORIGINAL SIZE	REVISION	
A3	A	

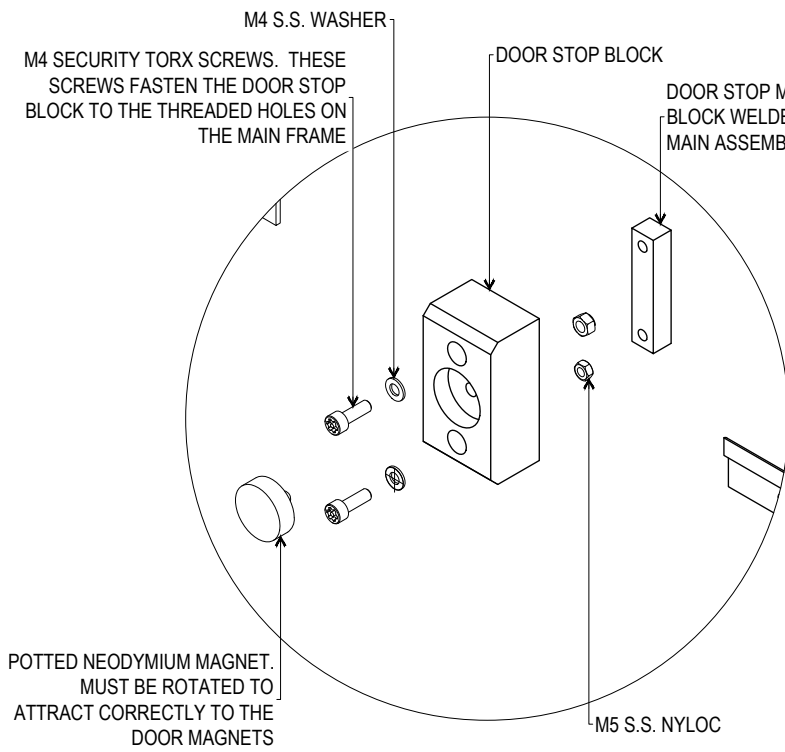

DETAIL H
SCALE 1:3

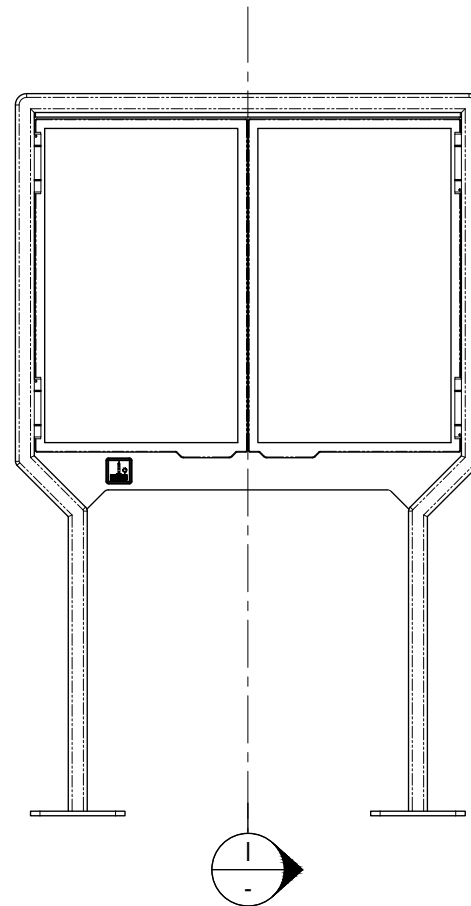

SECTION I-I
SCALE 1:20

M4 SECURITY TORX SCREWED INTO THREADED HOLES ON DOOR STOP MOUNTS

MUST BE SECURED WITH THREAD LOCKING MATERIAL DURING ASSEMBLY

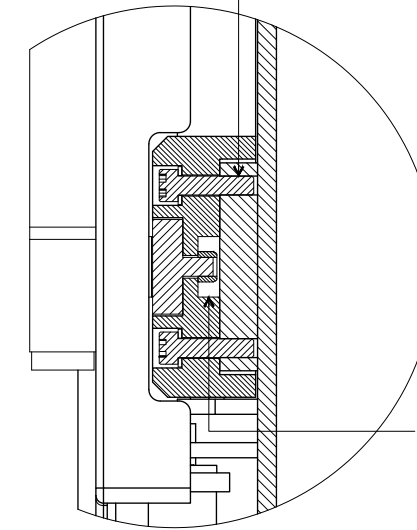

POTTED MAGNET IS SECURED FROM BEHIND WITH M5 S.S. NYLOC.

MUST BE SECURED WITH THREAD LOCKING MATERIAL DURING ASSEMBLY

DETAIL J
SCALE 1:2

NOTES

- PART SHOULD BE SUPPLIED CLEAN AND FREE FROM MARKS, BURRS, SCUFFS, DISTORTION AND WARPAGE.
- DRAWING TO AS1100 DRAWING STANDARDS.
- ALL TOLERANCES $\pm 0.2\text{mm}$ UNLESS OTHERWISE SPECIFIED.
- ALL DIMENSIONS IN MILLIMETRES (U.N.O.).

MATERIAL

- M1. MATERIAL: ACETAL (POM).
M2. COLOUR: BLACK.
M3. FINISH: SMOOTH MACHINE FINISH.

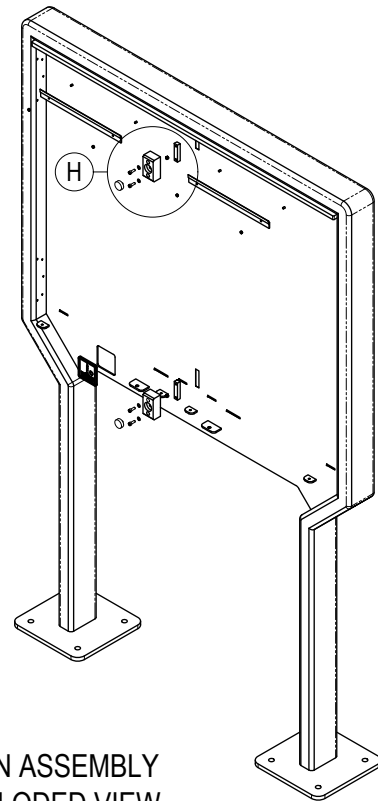

MAIN ASSEMBLY
EXPLODED VIEW

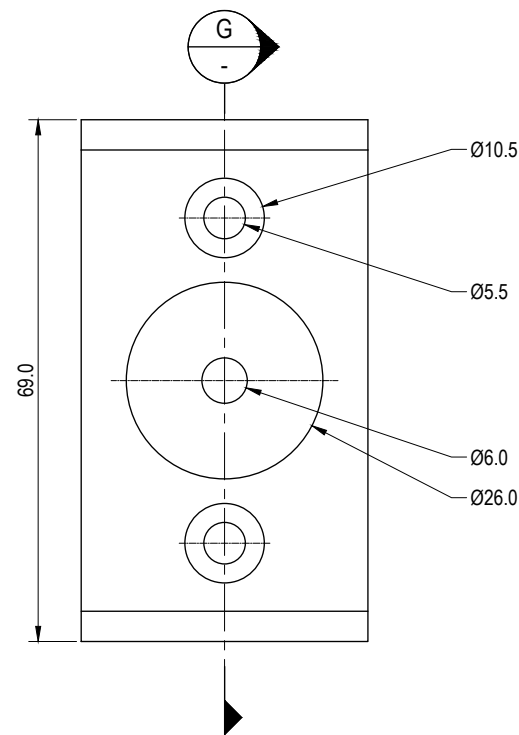

FRONT VIEW

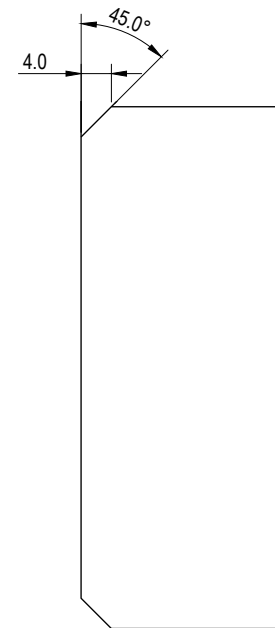

RIGHT VIEW

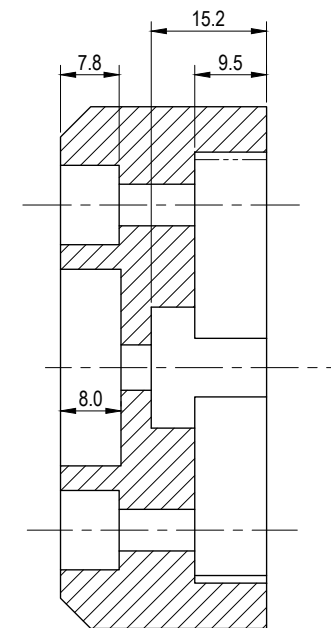

SECTION G-G

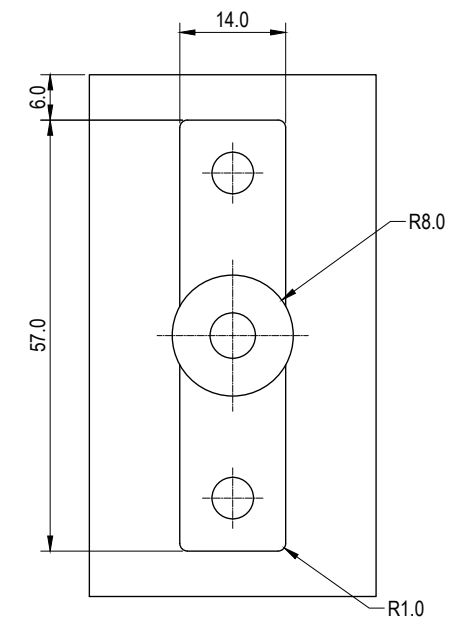

BACK VIEW

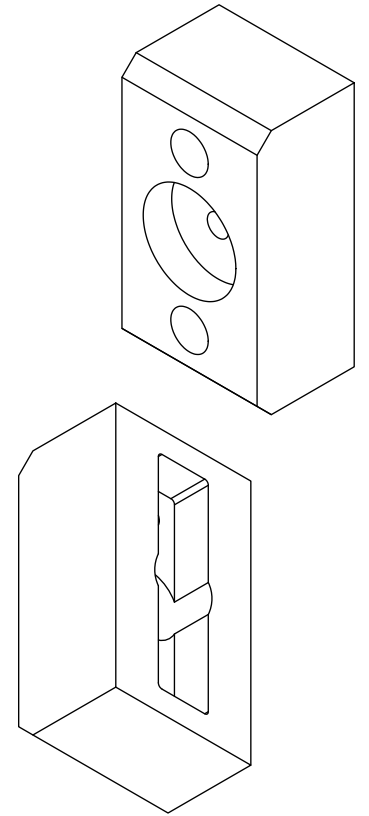

PICTORIAL VIEW

THE PURPOSE OF THIS STANDARD DRAWING IS TO PROVIDE TYPICAL DETAILS THAT SUPPORT THE DESIRED OUTCOMES OF THE BRISBANE CITY PLAN 2014 AND ASSOCIATED PLANNING SCHEME POLICIES. THE FITNESS FOR PURPOSE OF THIS STANDARD DRAWING FOR A SPECIFIC PROJECT SHOULD BE ASSESSED AND ACCEPTED BY AN APPROPRIATELY QUALIFIED DESIGNER AND/OR REGISTERED PROFESSIONAL ENGINEER OF QUEENSLAND (RPEQ).



BRISBANE CITY COUNCIL STANDARD DRAWING

COMMUNITY NOTICE BOARD
DOOR STOP BLOCK
SHEET 6 OF 8

PUBLISH DATE	JUN 2025
SCALE	1:1/AS SHOWN
DRAWING NUMBER	BSD-7141
ORIGINAL SIZE	A3
REVISION	A

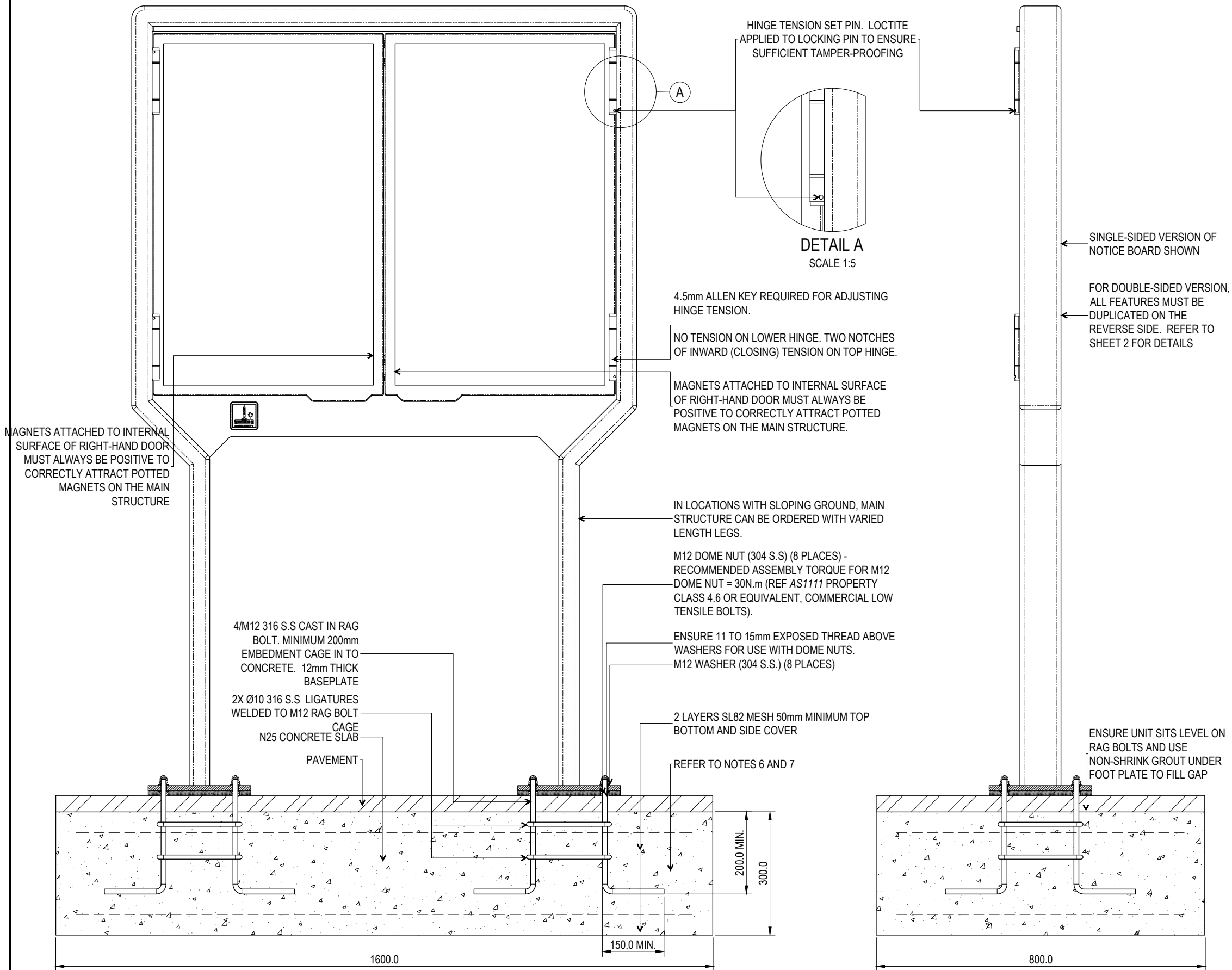

NOTES

1. GENERAL SAFETY, HAZARD RISKS AND RELEVANT BRISBANE CITY COUNCIL STREETSCAPE STANDARDS AND GUIDELINES SHOULD INFORM INSTALLATION LOCATIONS AND ORIENTATION.
2. EXAMPLE INSTALLATION HAS BEEN SHOWN. SURFACES MAY VARY FOR EACH INSTALLATION. RETAIN SPECIFIED FOOTING SIZE AND ADJUST TOP SURFACE CONDITION TO SUIT INTALLATION LOCATION.
3. ENSURE LOCTITE (OR EQUIVALENT THREAD LOCKER) IS ON ALL THREADS PRIOR TO ASSEMBLING NUTS.
4. DRAWING TO AS1100 DRAWING STANDARDS.
5. 316 S.S FASTENERS TO BE USED FOR COASTAL INSTALLATIONS OR ANY ENVIRONMENT WITH HIGH CORROSION.
6. REGION B, TERRAIN CATEGORY 3, WIND CLASSIFICATION N2.
7. SLAB TO BE FOUNDED IN FIRM NATURAL MATERIAL >50kPa.
8. ALL DIMENSIONS IN MILLIMETRES (U.N.O.).

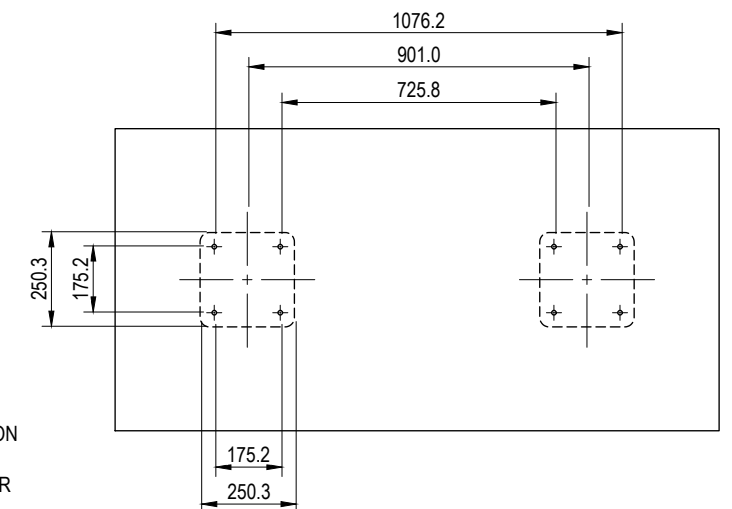

TOP VIEW OF FOOT AND HOLE CENTRES
(SCALE 1:20)

THE PURPOSE OF THIS STANDARD DRAWING IS TO PROVIDE TYPICAL DETAILS THAT SUPPORT THE DESIRED OUTCOMES OF THE BRISBANE CITY PLAN 2014 AND ASSOCIATED PLANNING SCHEME POLICIES. THE FITNESS FOR PURPOSE OF THIS STANDARD DRAWING FOR A SPECIFIC PROJECT SHOULD BE ASSESSED AND ACCEPTED BY AN APPROPRIATELY QUALIFIED DESIGNER AND/OR REGISTERED PROFESSIONAL ENGINEER OF QUEENSLAND (RPEQ).



BRISBANE CITY COUNCIL STANDARD DRAWING

**COMMUNITY NOTICE BOARD
INSTALLATION
SHEET 7 OF 8**

PUBLISH DATE	
JUN 2025	
SCALE	
1:10/AS SHOWN	
DRAWING NUMBER	
BSD-7141	
ORIGINAL SIZE	REVISION
A3	A

NOTES:

- 1. PART SHOULD BE SUPPLIED CLEAN AND FREE FROM MARKS, BURRS, SCUFFS, DISTORTION AND WARPAGE.
- 2. DRAWING TO AS1100 DRAWING STANDARDS.
- 3. ALL TOLERANCES ± 0.5mm UNLESS OTHERWISE SPECIFIED.

STANDARDS:

FABRICATION TO MEET THE FOLLOWING STANDARDS:

- S1. AS1627.4 METAL FINISHING - PREPARATION AND PRE-TREATMENT OF SURFACES - ABRASIVE BLAST CLEANING OF STEEL.

MATERIAL:

- M1. MATERIAL: 4mm 316 S.S. PLATE.
- M2. COLOUR: NATURAL.
- M3. FINISH: GARNET BLAST.

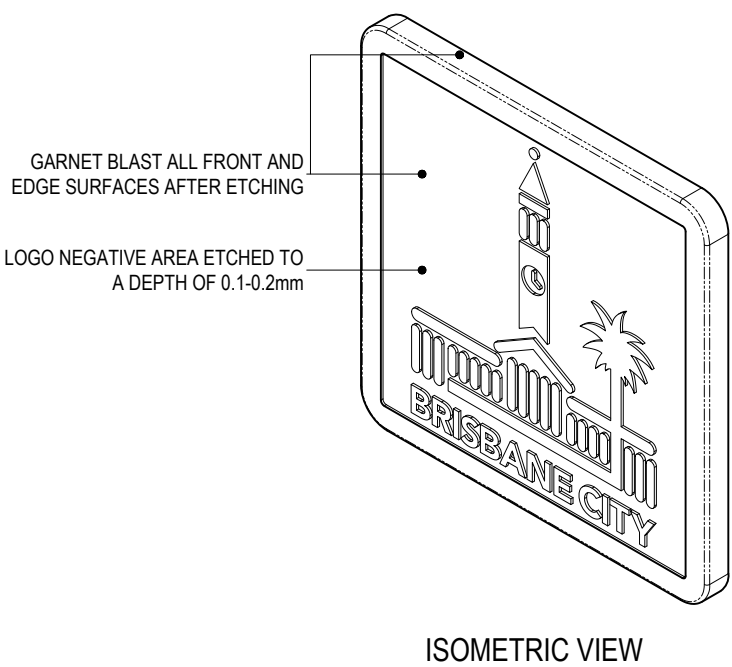
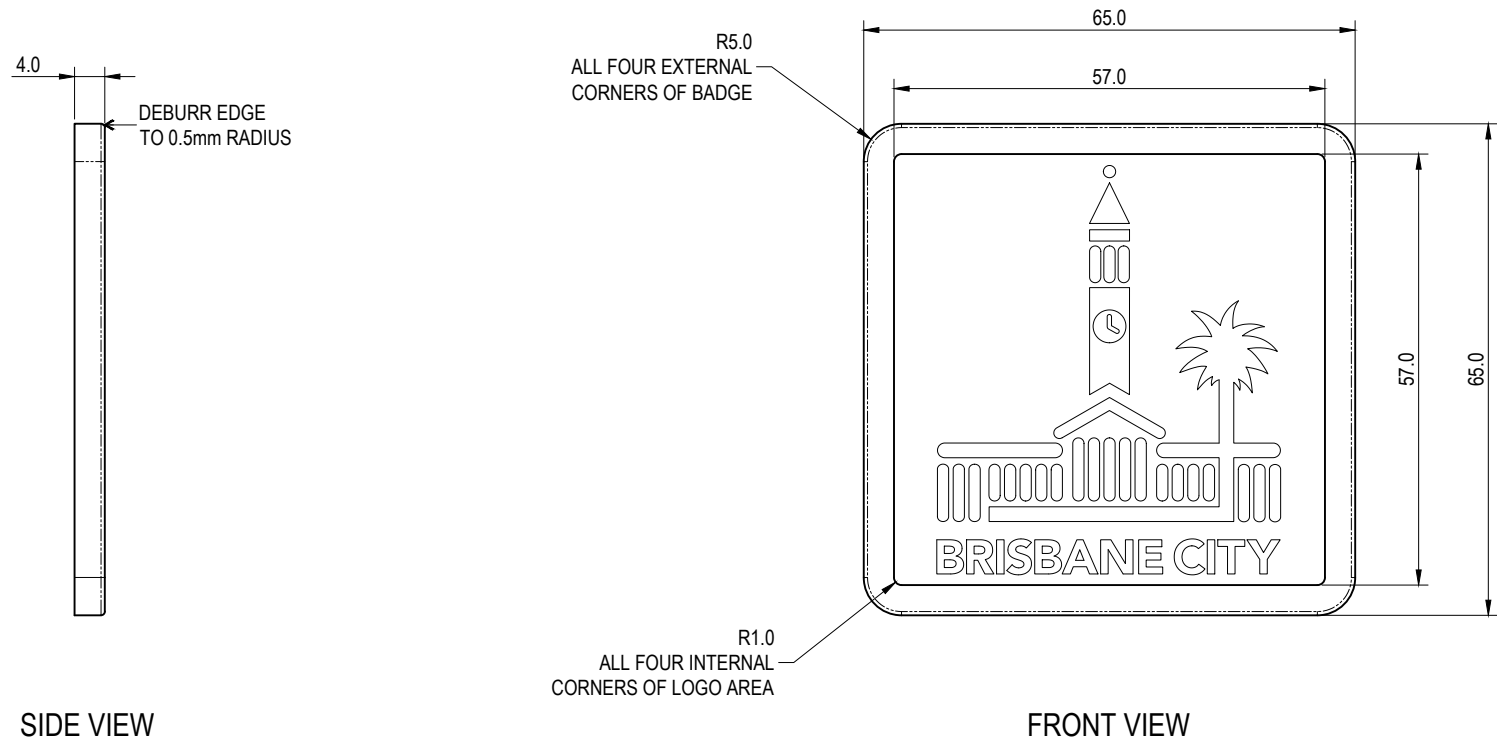

THE PURPOSE OF THIS STANDARD DRAWING IS TO PROVIDE TYPICAL DETAILS THAT SUPPORT THE DESIRED OUTCOMES OF THE BRISBANE CITY PLAN 2014 AND ASSOCIATED PLANNING SCHEME POLICIES. THE FITNESS FOR PURPOSE OF THIS STANDARD DRAWING FOR A SPECIFIC PROJECT SHOULD BE ASSESSED AND ACCEPTED BY AN APPROPRIATELY QUALIFIED DESIGNER AND/OR REGISTERED PROFESSIONAL ENGINEER OF QUEENSLAND (RPEQ).



BRISBANE CITY COUNCIL STANDARD DRAWING

COMMUNITY NOTICE BOARD
LOGO BADGE
SHEET 8 OF 8

PUBLISH DATE

JUN 2025

SCALE

1:1

DRAWING NUMBER

BSD-7141

ORIGINAL SIZE

A3

REVISION

A

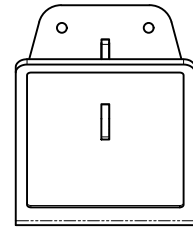

TOP VIEW

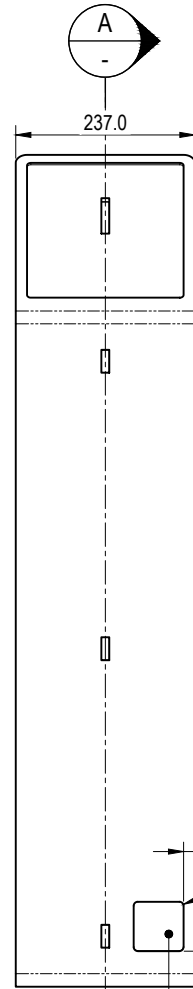

FRONT VIEW

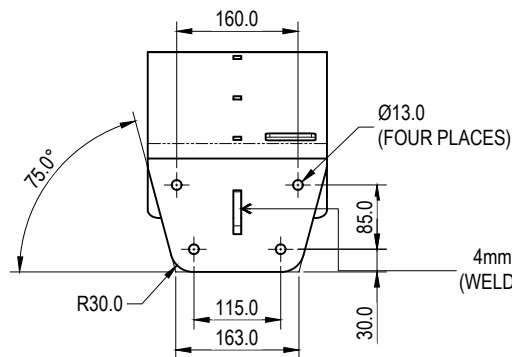

UNDERSIDE VIEW

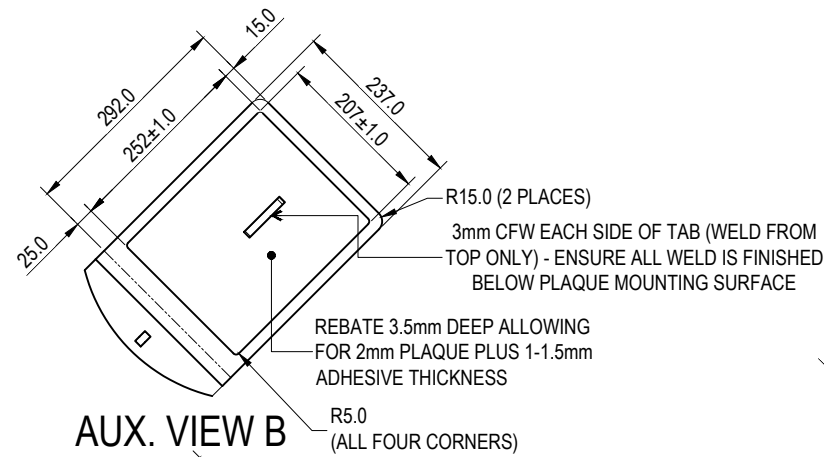

AUX. VIEW B

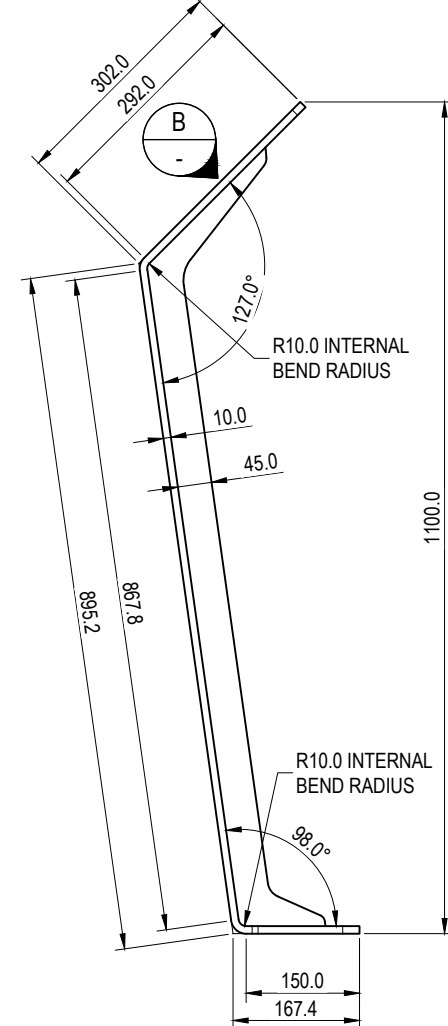

SIDE VIEW

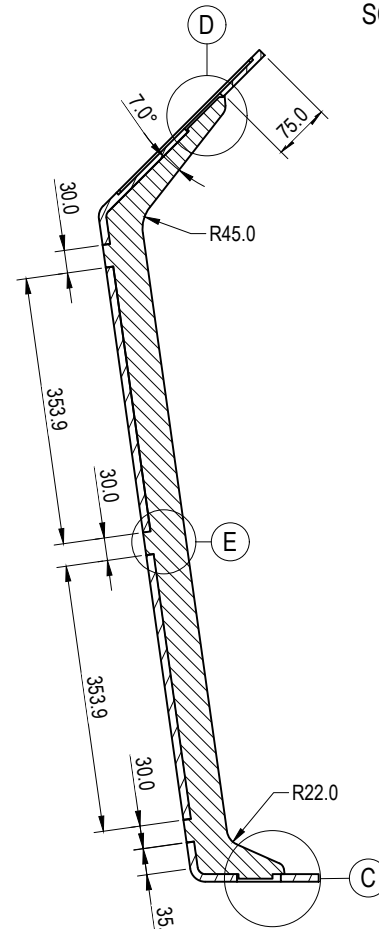

SECTION A-A

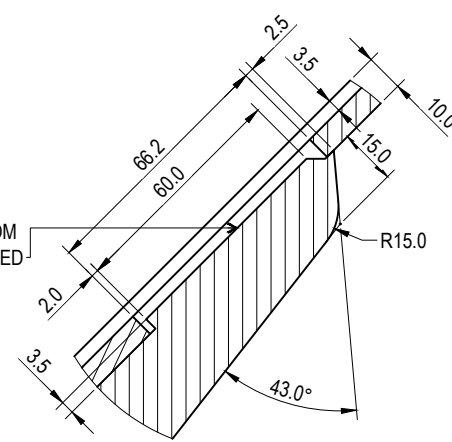

DETAIL D
SCALE 1:2

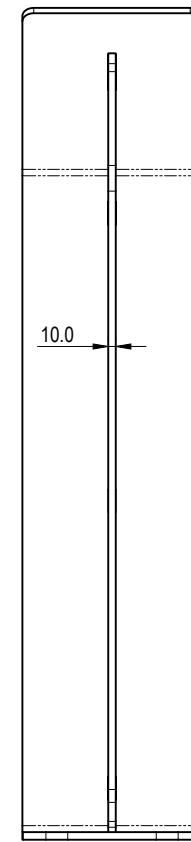

REAR VIEW

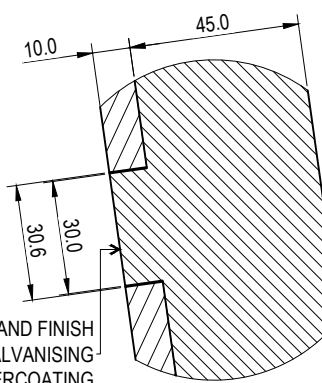

DETAIL E
SCALE 1:2
WELD TAB - 2 PLACES

ATTRIBUTION PLAQUE (REFER TO BSD-7344) GLUE IN PLACE WITH SIKAFLEX 11FC OR EQUIVALENT FOR HIGH STRENGTH BOND

LOGO BADGE (REFER TO SHEET 6) GLUE IN PLACE WITH SIKAFLEX 11FC OR EQUIVALENT FOR HIGH STRENGTH BOND

FULLY WELD FROM FRONT AND FINISH BACK FLUSH PRIOR TO GALVANISING AND POWDERCOATING

NOTES:

1. WELDING TO BE IN ACCORDANCE WITH AS1554.1 CAT GP WELDING, ALL SHARP EDGES & BURRS REMOVED.
2. PART SHOULD BE SUPPLIED CLEAN AND FREE FROM MARKS, BURRS, SCUFFS, DISTORTION AND WARPAGE.
3. DRAWING TO AS1100 DRAWING STANDARDS.
4. REFER TO DRAWING SHEET 4 FOR INSTALLATION DETAILS.
5. ALL TOLERANCES $\pm 1.5\text{mm}$ UNLESS OTHERWISE SPECIFIED.
6. ALL DIMENSIONS IN MILLIMETRES (U.N.O.).

STANDARDS:

DESIGNED IN ACCORDANCE WITH, AND FABRICATION TO MEET THE FOLLOWING STANDARDS:

- S1. GUIDE TO ENGINEERING PRACTICE, 'PEDESTRIANS', PART 13, AUSTRROADS.
- S2. AS1627.4 METAL FINISHING - PREPARATION AND PRE-TREATMENT OF SURFACES - ABRASIVE BLAST CLEANING OF STEEL.
- S3. AS2312:2002/AMDT 1:2004, GUIDE TO PROTECTION OF IRON AND STEEL AGAINST EXTERIOR ATMOSPHERIC CORROSION, 1994.
- S4. AUSTRALIAN ROAD RULES, 1999, WWW.NRTC.GOV.AU.
- S5. AS4506, METAL FINISHING-THERMOSET POWDER COATINGS.
- S6. AS4680:2006, HOT DIP GALVANISING.

MATERIAL:

- M1. MATERIAL: 10mm MILD STEEL PLATE.
- M2. COLOUR: DULUX 'METROPOLIS STORM PEARL' OR APPROVED EQUIVALENT.
- M3. FINISH: GALVANISED AND POWDERCOATED

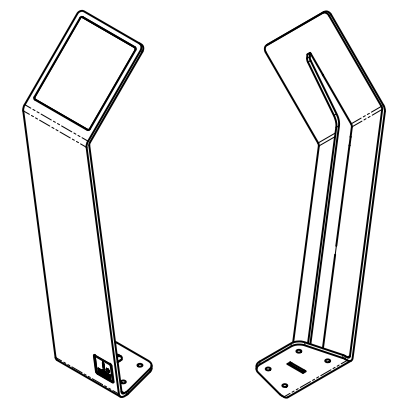

THE PURPOSE OF THIS STANDARD DRAWING IS TO PROVIDE TYPICAL DETAILS THAT SUPPORT THE DESIRED OUTCOMES OF THE BRISBANE CITY PLAN 2014 AND ASSOCIATED PLANNING SCHEME POLICIES. THE FITNESS FOR PURPOSE OF THIS STANDARD DRAWING FOR A SPECIFIC PROJECT SHOULD BE ASSESSED AND ACCEPTED BY AN APPROPRIATELY QUALIFIED DESIGNER AND/OR REGISTERED PROFESSIONAL ENGINEER OF QUEENSLAND (RPEQ).



BRISBANE CITY COUNCIL STANDARD DRAWING

ATTRIBUTION STAND
TYPE 1
SHEET 1 OF 6

PUBLISH DATE	JUN 2025
SCALE	1:10/AS SHOWN
DRAWING NUMBER	BSD-7341
ORIGINAL SIZE	A3
REVISION	A

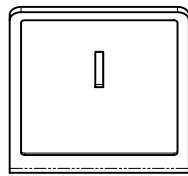

TOP VIEW

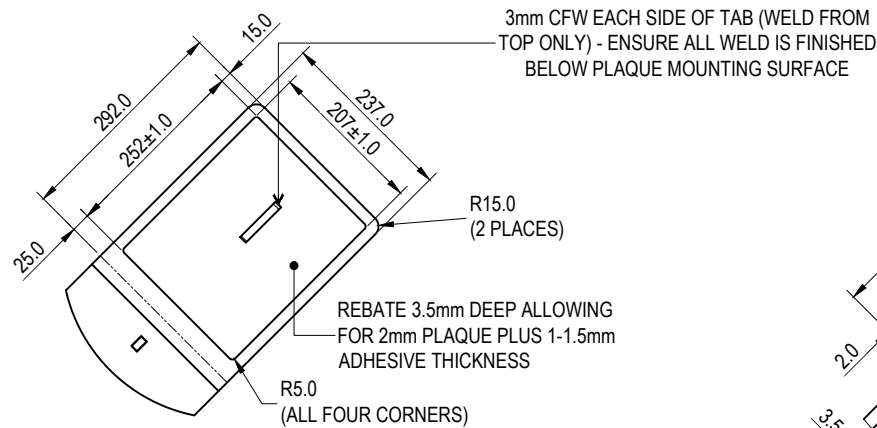

AUX. VIEW B

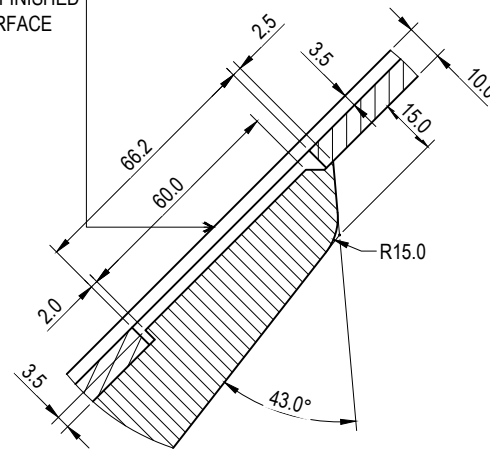

DETAIL D
SCALE 1:2

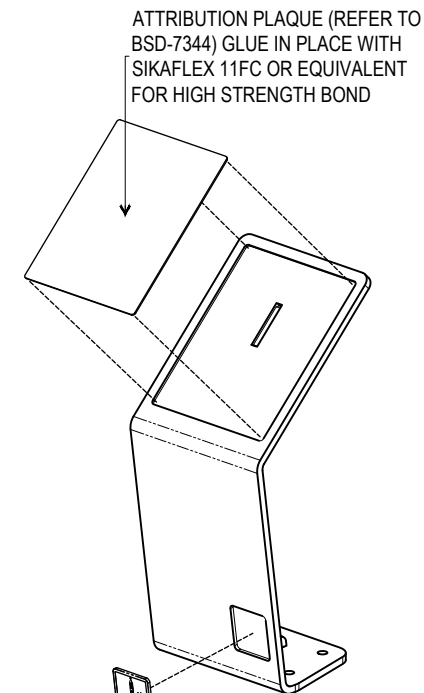

NOTES

1. WELDING TO BE IN ACCORDANCE WITH AS1554.1 CAT GP WELDING, ALL SHARP EDGES & BURRS REMOVED.
2. PART SHOULD BE SUPPLIED CLEAN AND FREE FROM MARKS, BURRS, SCUFFS, DISTORTION AND WARPAGE.
3. DRAWING TO AS1100 DRAWING STANDARDS.
4. REFER TO DRAWING SHEET 4 FOR INSTALLATION DETAILS.
5. ALL TOLERANCES $\pm 1.5\text{mm}$ UNLESS OTHERWISE SPECIFIED.
6. ALL DIMENSIONS IN MILLIMETRES (U.N.O.).

STANDARDS

DESIGNED IN ACCORDANCE WITH, AND FABRICATION TO MEET THE FOLLOWING STANDARDS:

- S1. GUIDE TO ENGINEERING PRACTICE, 'PEDESTRIANS', PART 13, AUSTRROADS.
- S2. AS1627.4 METAL FINISHING - PREPARATION AND PRE-TREATMENT OF SURFACES - ABRASIVE BLAST CLEANING OF STEEL.
- S3. AS2312:2002/AMDT 1:2004, GUIDE TO PROTECTION OF IRON AND STEEL AGAINST EXTERIOR ATMOSPHERIC CORROSION, 1994.
- S4. AUSTRALIAN ROAD RULES, 1999, WWW.NRTC.GOV.AU
- S5. AS4506-2005, METAL FINISHING-THERMOSET POWDER COATINGS.
- S6. AS4680:2006, HOT DIP GALVANISING.

MATERIAL:

- M1. MATERIAL: 10mm MILD STEEL PLATE.
- M2. COLOUR: DULUX 'METROPOLIS STORM PEARL' OR APPROVED EQUIVALENT.
- N3. FINISH: GALVANISED AND POWDERCOATED.

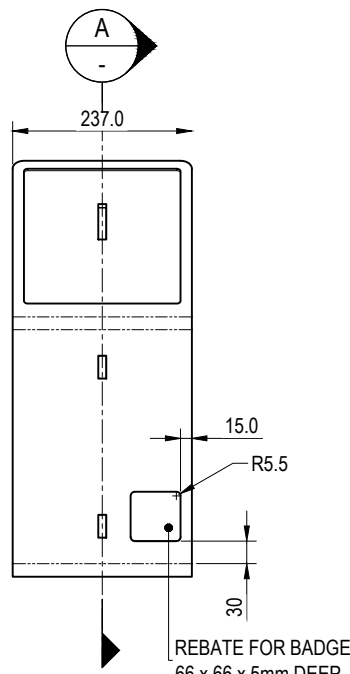

FRONT VIEW

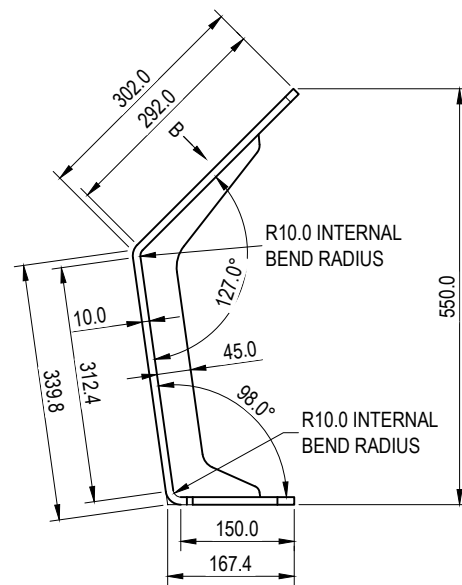

SIDE VIEW

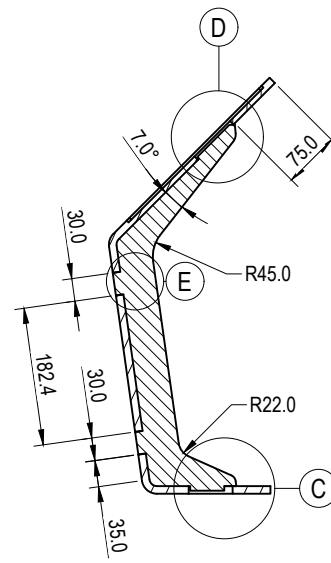

SECTION A-A

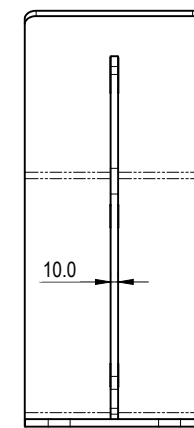

REAR VIEW

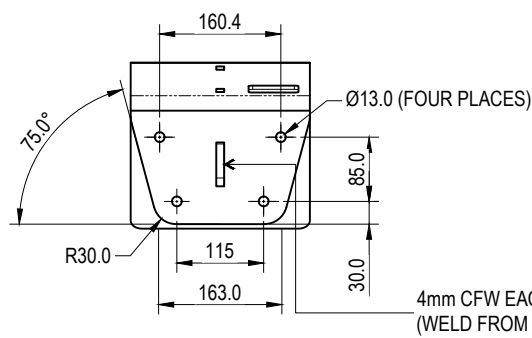

UNDERSIDE VIEW

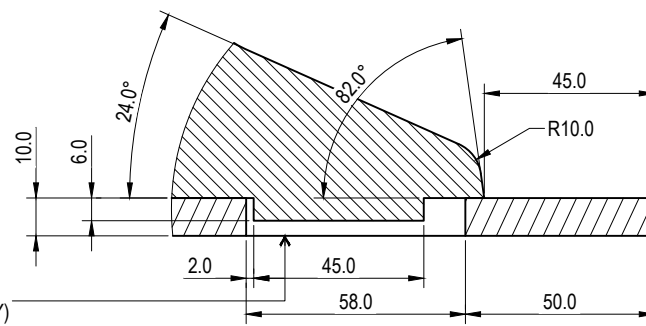

DETAIL C
SCALE 1:2

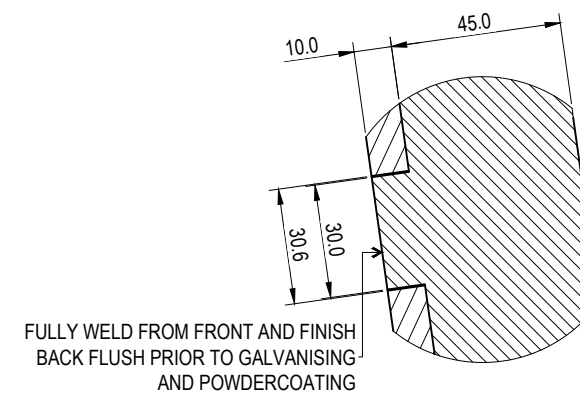

DETAIL E
SCALE 1:2
WELD TAB - 2 PLACES

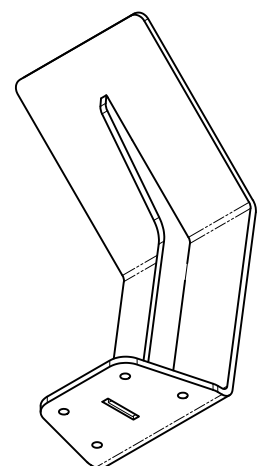
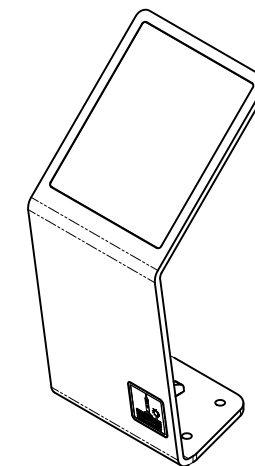

THE PURPOSE OF THIS STANDARD DRAWING IS TO PROVIDE TYPICAL DETAILS THAT SUPPORT THE DESIRED OUTCOMES OF THE BRISBANE CITY PLAN 2014 AND ASSOCIATED PLANNING SCHEME POLICIES. THE FITNESS FOR PURPOSE OF THIS STANDARD DRAWING FOR A SPECIFIC PROJECT SHOULD BE ASSESSED AND ACCEPTED BY AN APPROPRIATELY QUALIFIED DESIGNER AND/OR REGISTERED PROFESSIONAL ENGINEER OF QUEENSLAND (RPEQ).



BRISBANE CITY COUNCIL STANDARD DRAWING

ATTRIBUTION STAND
TYPE 2
SHEET 2 OF 6

PUBLISH DATE		JUN 2025
SCALE		1:10
DRAWING NUMBER		BSD-7341
ORIGINAL SIZE	REVISION	
A3	A	

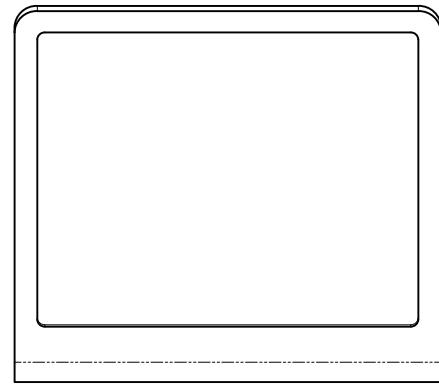

TOP VIEW

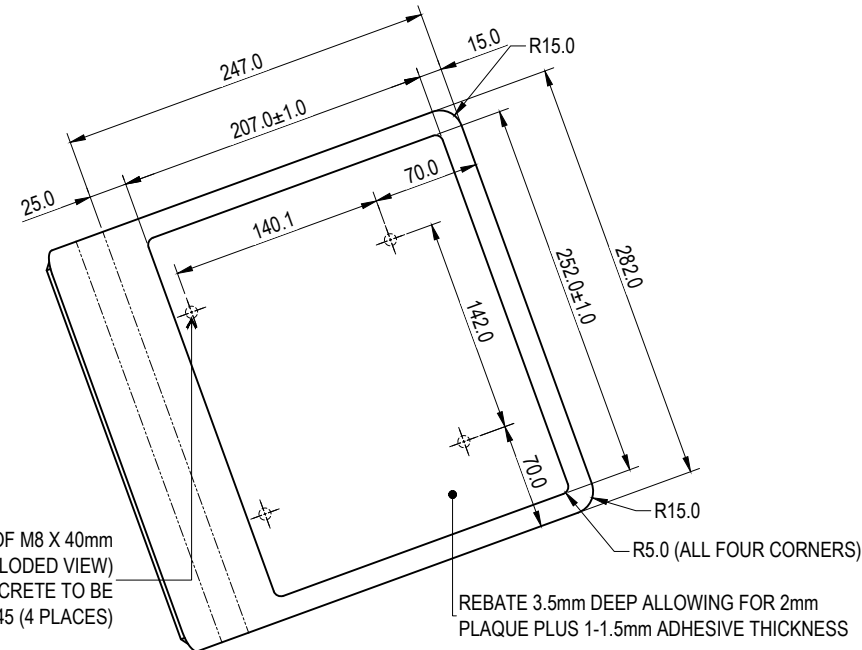

AUX. VIEW B

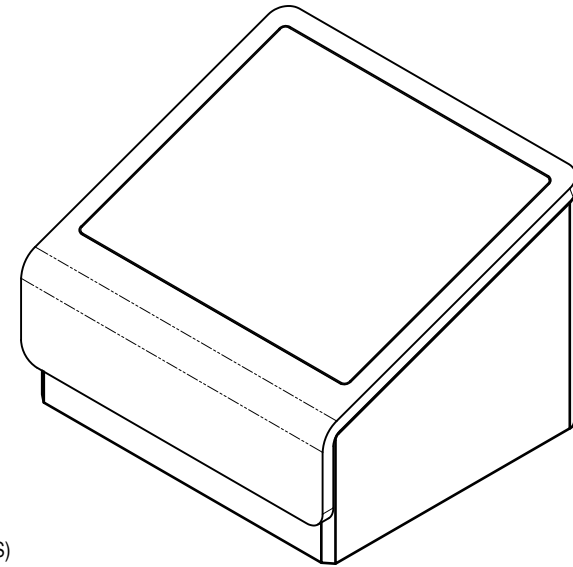

ISOMETRIC VIEW

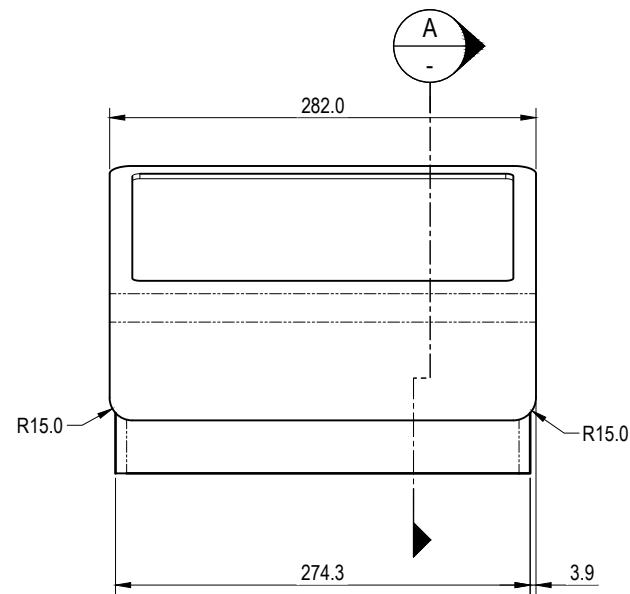

FRONT VIEW

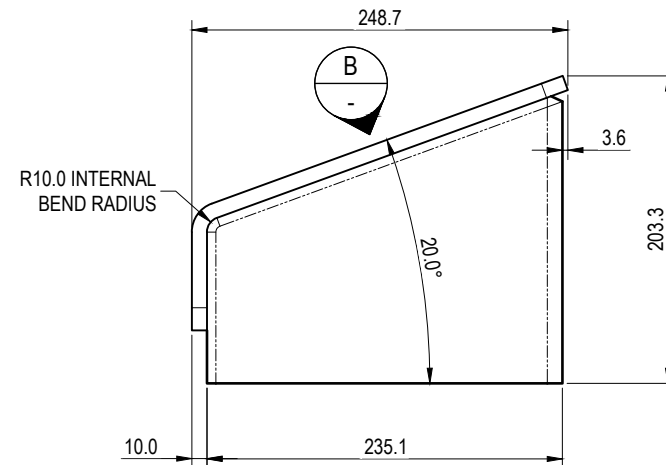

SIDE VIEW

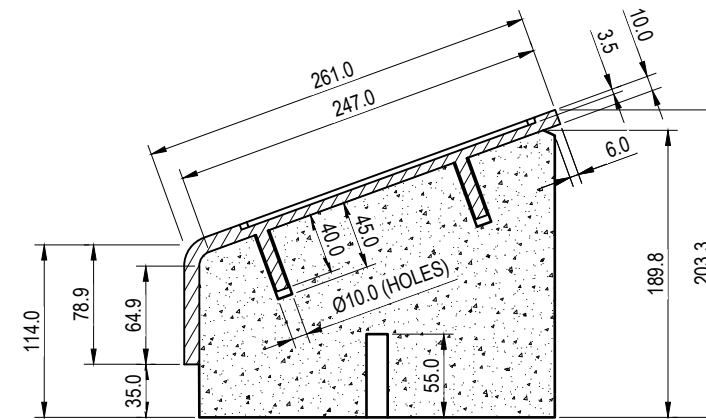

SECTION A-A

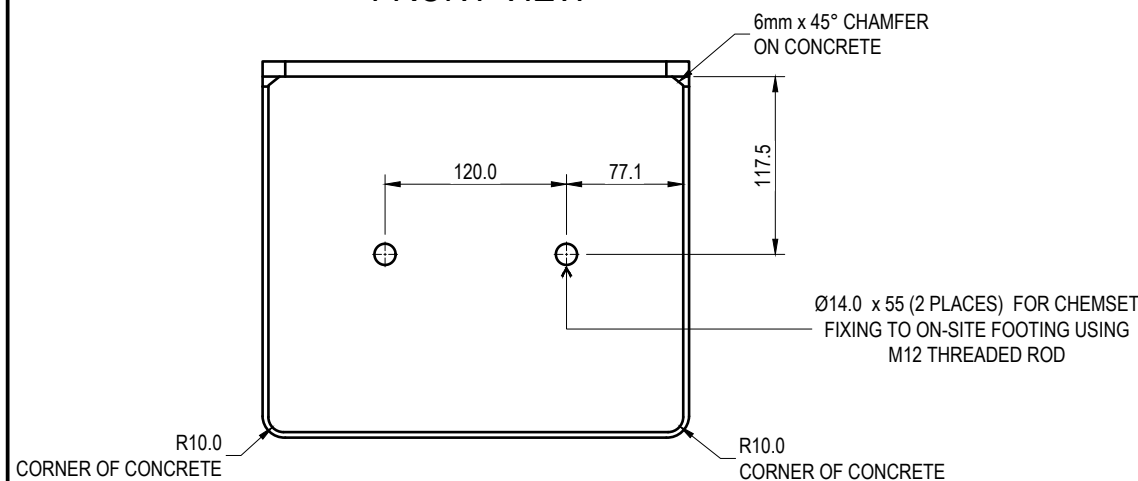

UNDERSIDE VIEW

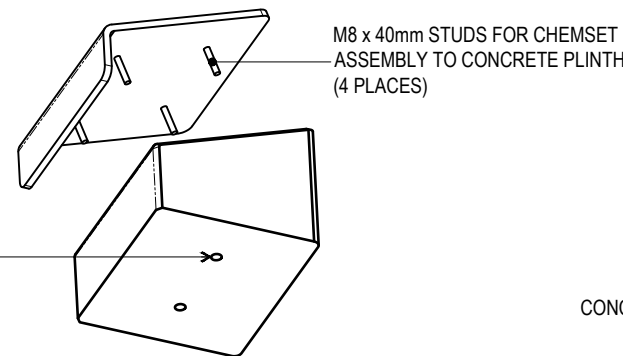

EXPLODED VIEW

ATTRIBUTION PLAQUE (REFER TO BSD-7344)
GLUE IN PLACE WITH SIKAFLEX 11FC OR
EQUIVALENT FOR HIGH STRENGTH BOND

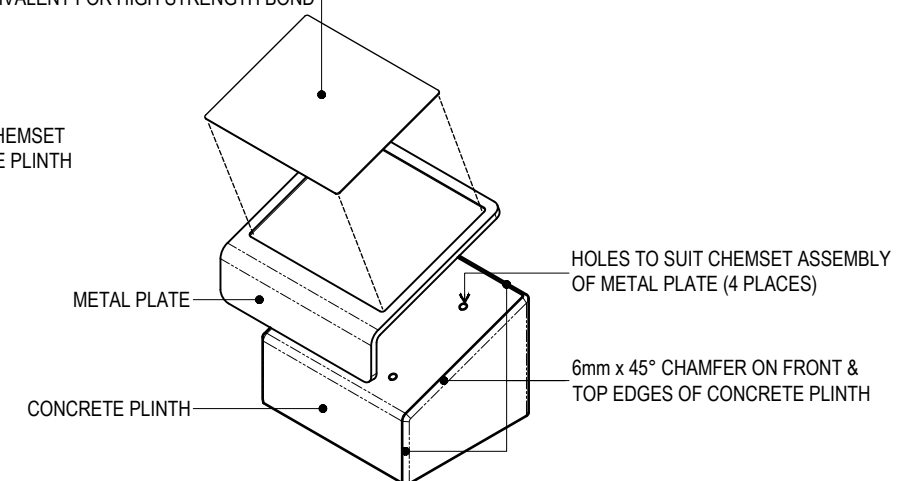

EXPLODED VIEW

NOTES

1. WELDING TO BE IN ACCORDANCE WITH AS1554.1 CAT GP WELDING, ALL SHARP EDGES & BURRS REMOVED.
2. PART SHOULD BE SUPPLIED CLEAN AND FREE FROM MARKS, BURRS, SCUFFS, DISTORTION AND WARPAGE.
3. DRAWING TO AS1100 DRAWING STANDARDS.
4. REFER TO DRAWING SHEET 4 FOR INSTALLATION DETAILS.
5. ALL TOLERANCES $\pm 1.5\text{mm}$ UNLESS OTHERWISE SPECIFIED.
6. ALL DIMENSIONS IN MILLIMETRES (U.N.O.).

STANDARDS

DESIGNED IN ACCORDANCE WITH, AND FABRICATION TO MEET THE FOLLOWING STANDARDS:

- S1. GUIDE TO ENGINEERING PRACTICE, 'PEDESTRIANS', PART 13, AUSTRROADS.
- S2. AS1627.4 METAL FINISHING - PREPARATION AND PRE-TREATMENT OF SURFACES - ABRASIVE BLAST CLEANING OF STEEL.
- S3. AS2312:2002/AMDT 1:2004, GUIDE TO PROTECTION OF IRON AND STEEL AGAINST EXTERIOR ATMOSPHERIC CORROSION, 1994.
- S4. AUSTRALIAN ROAD RULES, 1999, WWW.NRTC.GOV.AU.
- S5. AS4506 -2005, METAL FINISHING-THERMOSET POWDER COATINGS.
- S6. AS4680:2006, HOT DIP GALVANISING.

MATERIAL

METAL PLATE

- M1. MATERIAL: 10mm MILD STEEL PLATE
- M2. COLOUR: DULUX 'METROPOLIS STORM PEARL' OR APPROVED EQUIVALENT.
- M3. FINISH: GALVANISED AND POWDERCOATED

CONCRETE PLINTH

- C1. MATERIAL: PRE-CAST 35MPa CONCRETE.
- C2. COLOUR: GREY CEMENT.
- C3. FINISH: SMOOTH.

THE PURPOSE OF THIS STANDARD DRAWING IS TO PROVIDE TYPICAL DETAILS THAT SUPPORT THE DESIRED OUTCOMES OF THE BRISBANE CITY PLAN 2014 AND ASSOCIATED PLANNING SCHEME POLICIES. THE FITNESS FOR PURPOSE OF THIS STANDARD DRAWING FOR A SPECIFIC PROJECT SHOULD BE ASSESSED AND ACCEPTED BY AN APPROPRIATELY QUALIFIED DESIGNER AND/OR REGISTERED PROFESSIONAL ENGINEER OF QUEENSLAND (RPEQ).



BRISBANE CITY COUNCIL STANDARD DRAWING

ATTRIBUTION STAND
TYPE 3
SHEET 3 OF 6

PUBLISH DATE		JUN 2025
SCALE		1:5/AS SHOWN
DRAWING NUMBER		BSD-7341
ORIGINAL SIZE	REVISION	
A3	A	



1. INSTALLATION LOCATIONS AND STAND ORIENTATION TO CONSIDER GENERAL SAFETY AND TRIP HAZARD RISK.
2. EXAMPLE INSTALLATION SURFACES HAVE BEEN SHOWN FOR EACH STAND TYPE (eg. PAVEMENT/GRASS/GARDEN). THESE MAY VARY FOR EACH INSTALLATION. RETAIN SPECIFIED FOOTING SIZES AND ADJUST TOP SURFACE CONDITION TO SUIT INSTALLATION LOCATION.
3. ENSURE THREAD LOCKER (LOCTITE OR EQUIVALENT) IS ON ALL THREADS PRIOR TO ASSEMBLING NUTS.
4. DRAWING TO AS1100 DRAWING STANDARDS.
5. 316 S.S FASTENERS TO BE USED FOR COASTAL INSTALLATIONS OR ANY ENVIRONMENT WITH HIGH CORROSION.
6. ALL DIMENSION IN MILLIMETRES (U.N.O.).



PUBLISH DATE	
JUN 2025	
SCALE	
1:10	
DRAWING NUMBER	
BSD-7341	
ORIGINAL SIZE	REVISION
A3	A

NOTES:

- 1. PART SHOULD BE SUPPLIED CLEAN AND FREE FROM MARKS, BURRS, SCUFFS, DISTORTION AND WARPAGE.
- 2. DRAWING TO AS1100 DRAWING STANDARDS.
- 3. ALL TOLERANCES ± 1.0mm UNLESS OTHERWISE SPECIFIED.
- 4. ALL DIMENSIONS IN MILLIMETRES (U.N.O.).

MATERIAL:

- M1. MATERIAL, COLOUR, FINISH, AND ARTWORK TO BE SPECIFIED BY BRISBANE CITY COUNCIL UPON ORDERING EACH PLAQUE.
- M2. IMPORTANT NOTE - ALL ATTRIBUTION STANDS HAVE BEEN DESIGNED TO USE A PLAQUE WITH A THICKNESS OF 2mm. IF PLAQUE THICKNESS CHANGES, ENSURE THE REBATE DEPTH ON THE FABRICATED STAND IS ADJUSTED ACCORDINGLY TO ENSURE FLUSH FINISH OF MOUNTED PLAQUE.



TOP VIEW

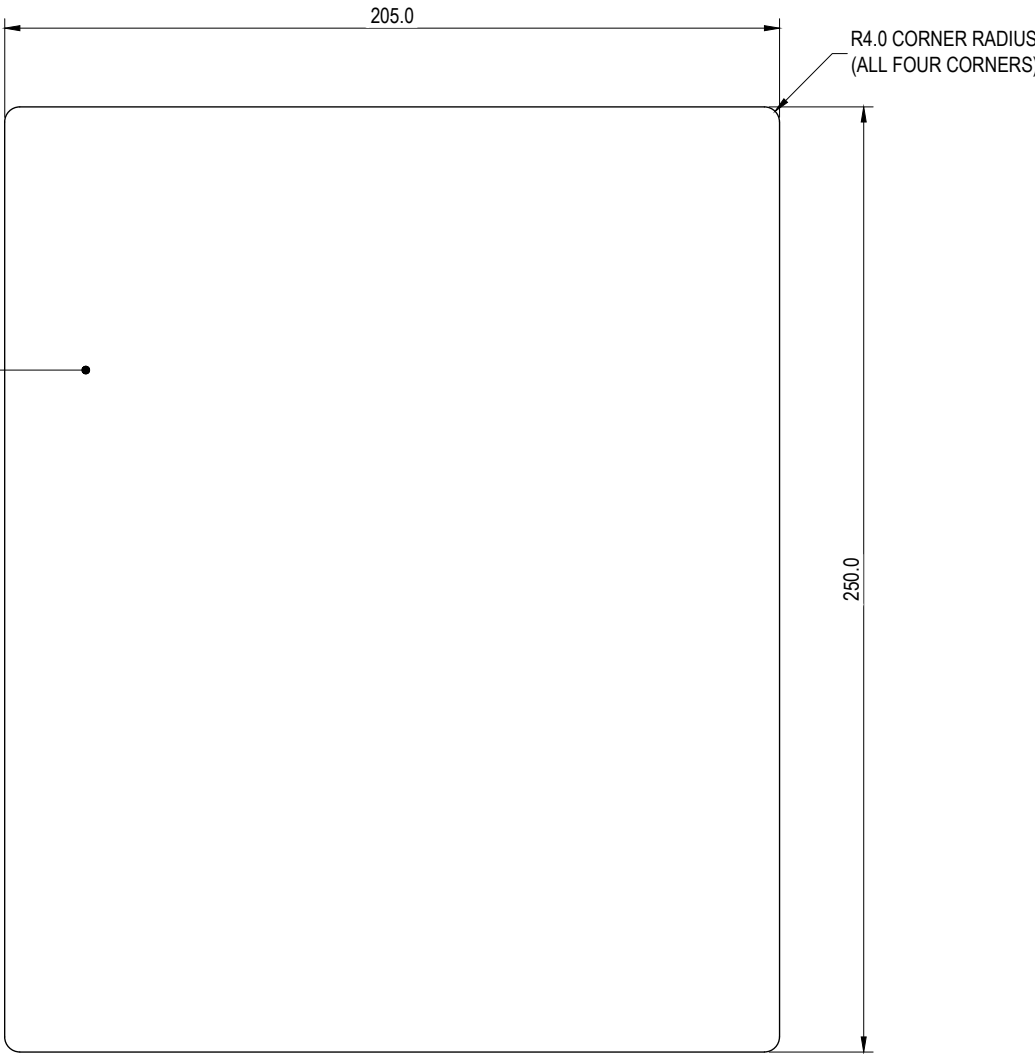

FRONT VIEW

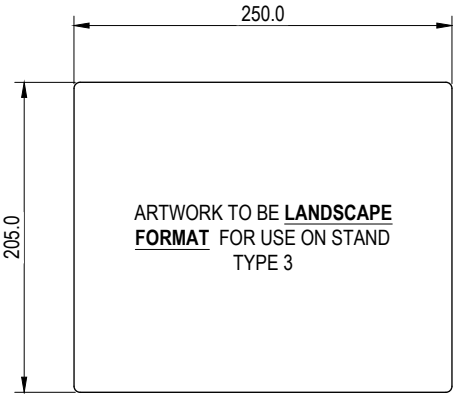
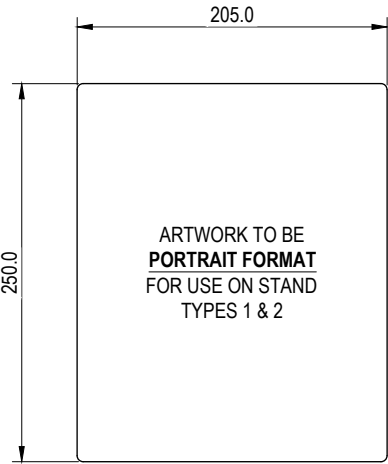

ARTWORK ORIENTATION

THE PURPOSE OF THIS STANDARD DRAWING IS TO PROVIDE TYPICAL DETAILS THAT SUPPORT THE DESIRED OUTCOMES OF THE BRISBANE CITY PLAN 2014 AND ASSOCIATED PLANNING SCHEME POLICIES. THE FITNESS FOR PURPOSE OF THIS STANDARD DRAWING FOR A SPECIFIC PROJECT SHOULD BE ASSESSED AND ACCEPTED BY AN APPROPRIATELY QUALIFIED DESIGNER AND/OR REGISTERED PROFESSIONAL ENGINEER OF QUEENSLAND (RPEQ).



BRISBANE CITY COUNCIL STANDARD DRAWING		PUBLISH DATE JUN 2025	
ATTRIBUTION STAND PLAQUE TEMPLATE SHEET 5 OF 6		SCALE 1:2	
		DRAWING NUMBER BSD-7341	
		ORIGINAL SIZE A3	REVISION A

GARNET BLAST ALL FRONT AND
EDGE SURFACES AFTER ETCHING

LOGO NEGATIVE AREA ETCHED TO
A DEPTH OF 0.1-0.2mm

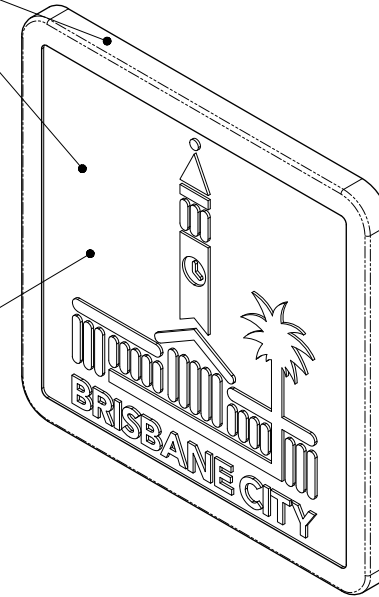

ISOMETRIC VIEW

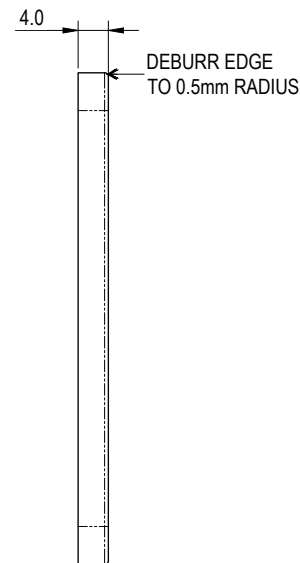

SIDE VIEW

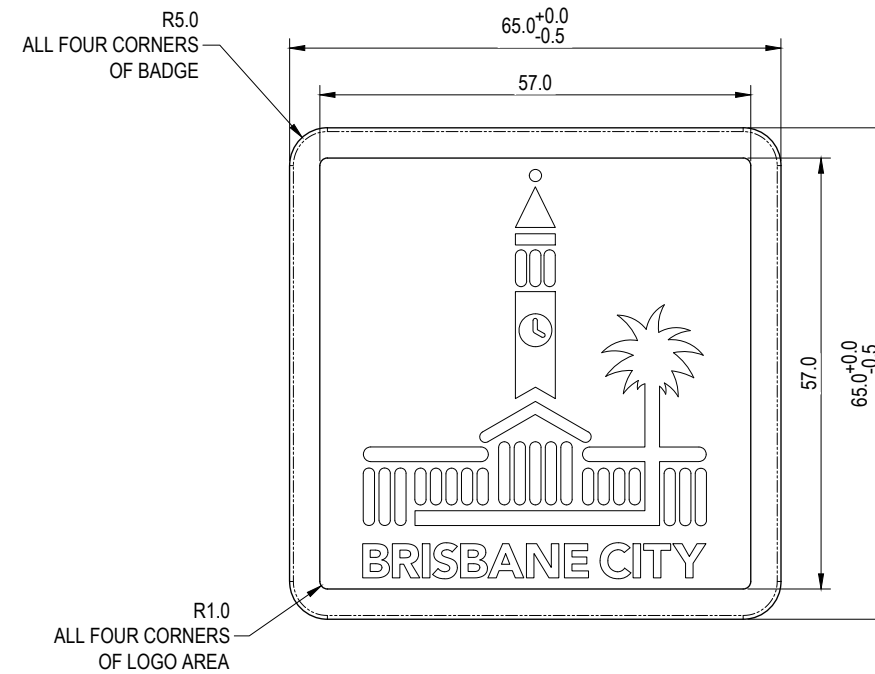

FRONT VIEW

NOTES:

1. PART SHOULD BE SUPPLIED CLEAN AND FREE FROM MARKS, BURRS, SCUFFS, DISTORTION AND WARPAGE.
2. DRAWING TO AS1100 DRAWING STANDARDS.
3. ALL TOLERANCES $\pm 0.5\text{mm}$ UNLESS OTHERWISE SPECIFIED.
4. ALL DIMENSIONS IN MILLIMETRES (U.N.O.).

STANDARDS:

FABRICATION TO MEET THE FOLLOWING STANDARDS:

- S1. AS1627.4 METAL FINISHING - PREPARATION AND PRE-TREATMENT OF SURFACES - ABRASIVE BLAST CLEANING OF STEEL.

MATERIAL:

- M1. MATERIAL: 4mm 316 S.S. PLATE.
M2. COLOUR: NATURAL.
M3. FINISH: GARNET BLAST.

THE PURPOSE OF THIS STANDARD DRAWING IS TO PROVIDE TYPICAL DETAILS THAT SUPPORT THE DESIRED OUTCOMES OF THE BRISBANE CITY PLAN 2014 AND ASSOCIATED PLANNING SCHEME POLICIES. THE FITNESS FOR PURPOSE OF THIS STANDARD DRAWING FOR A SPECIFIC PROJECT SHOULD BE ASSESSED AND ACCEPTED BY AN APPROPRIATELY QUALIFIED DESIGNER AND/OR REGISTERED PROFESSIONAL ENGINEER OF QUEENSLAND (RPEQ).



BRISBANE CITY COUNCIL STANDARD DRAWING

ATTRIBUTION STAND
LOGO BADGE
SHEET 6 OF 6

PUBLISH DATE		JUN 2025
SCALE		1:1
DRAWING NUMBER		BSD-7341
ORIGINAL SIZE	REVISION	
A3	A	

BSD-9000 SERIES

STREETSCAPE AND LANDSCAPE

THE PURPOSE OF THIS STANDARD DRAWING IS TO PROVIDE TYPICAL DETAILS THAT SUPPORT THE DESIRED OUTCOMES OF THE BRISBANE CITY PLAN 2014 AND ASSOCIATED PLANNING SCHEME POLICIES. THE FITNESS FOR PURPOSE OF THIS STANDARD DRAWING FOR A SPECIFIC PROJECT SHOULD BE ASSESSED AND ACCEPTED BY AN APPROPRIATELY QUALIFIED DESIGNER AND/OR REGISTERED PROFESSIONAL ENGINEER OF QUEENSLAND (RPEQ).



BRISBANE CITY COUNCIL STANDARD DRAWING

9000 SERIES
STREETSCAPE AND LANDSCAPE
MAJOR AMNEDMENT K

PUBLISH DATE
JUN 2025

SCALE

DRAWING NUMBER
BSD-9000 SERIES

ORIGINAL SIZE
A3

REVISION

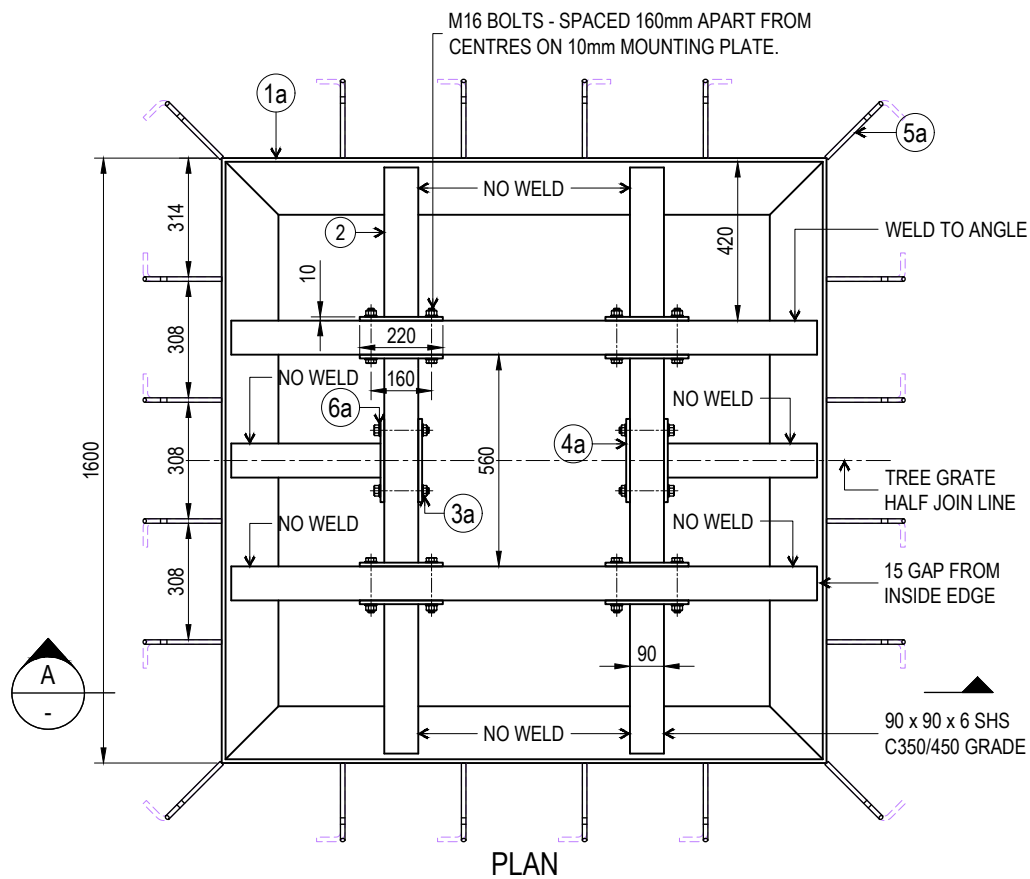

FRAME NOTES:
20 TONNE CAPACITY 1600mm x 1600mm TREE GRATE FRAME - HDG FINISH.

PARTS LIST			
No.	ITEM	MATERIAL	QUANTITY
1a	OUTER FRAME	150 x 150 x 10 ANGLE	1
2a	INNER FRAME	90 x 6 SHS C350/450	1
3a	MOUNTING BOLTS	16mm HT BOLTS	12
4a	MOUNTING BOLTS	220 x 90 x 10mm	12
5a	IN-GROUND BOLTS	N12 x 220mm LEG	20
6a	BOLT WASHER	M16 GALVANISED WASHER	24

20T HEAVY DUTY 1600mm x 1600mm TREE GRATE - FRAMING DETAIL

SCALE: 1:20

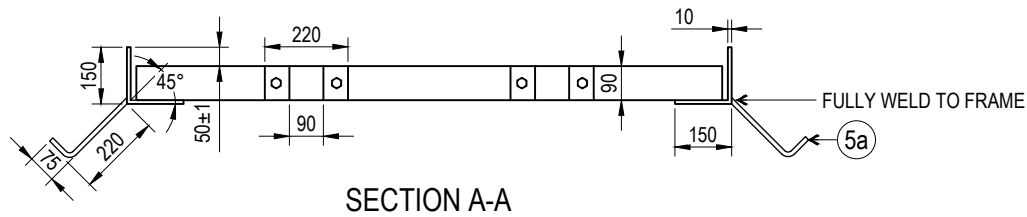

FRAME FOUNDATION NOTES:
FF1. REFER '20 TONNE CAPACITY 1600mm x 1600mm TREE GRATE FRAME - HDG FINISH PLAN'.

TREE GRATE FRAME FOUNDATION DETAIL - SECTION A

SCALE 1:20

DESIGN NOTE

THE WORKING LOAD LIMIT OF THE TREE GRATE IS FOR PNEUMATIC TYRED VEHICULAR TRAFFIC UP TO 20 TONNES GROSS. THIS DRAWING WAS DEVELOPED WITH THE AGREEMENT OF URBAN FOUNTAINS AND FURNITURE. THE GRATE, FRAME AND FOOTINGS DETAILS ARE DEVELOPED FROM URBAN FOUNTAINS AND FURNITURE DRAWING NOS. HDF.01, HDF.02, HDF.03. THIS LOAD LIMIT INCLUDES THE TREE GRATE, SUPPORT FRAME AND FOOTINGS ONLY.

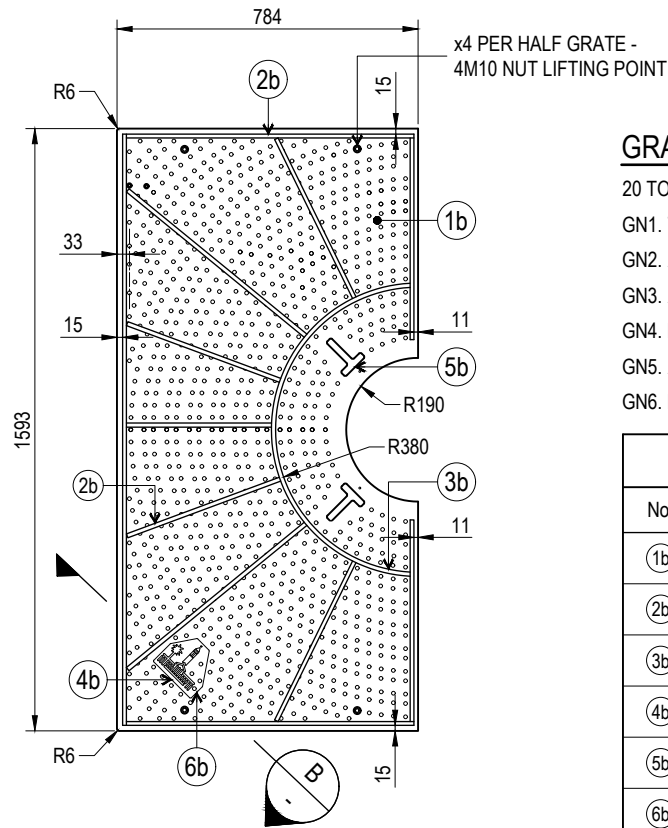

REFER LOGO INSET DETAIL
UNDERSIDE PLAN VIEW

GRATE NOTES:

20 TONNE CAPACITY 1600mm x 800mm HOLE PATTERN GRATE FRAME - HDG FINISH.
GN1. TREE GRATE TO BE HOT SPRAYED GALVANISED PRIOR TO POWDER COATING.
GN2. ALL WELDS TO BE A MINIMUM 20mm TO LENGTH. ALL CORNERS TO HAVE VERTICAL DOWN WELDS.
GN3. ALL SPLATTER AND SLAG TO BE REMOVED PRIOR TO GALVANISING.
GN4. HOLES ARE NOT BE WELDED OVER.
GN5. ALL STRUCTURAL WELDS TO AS1554.
GN6. REFER 'LOGO INSET DETAIL' AND 'LIFTING POINT - SECTION B-B DETAIL'.

PARTS LIST			
No.	ITEM	MATERIAL	QUANTITY
1b	GRATE TOP PLATE	10mm STEEL	1
2b	SUPPORT BARS	10mm x 40mm	12
3b	ROLLED RINGS	10mm x 40mm	1
4b	COUNCIL LOGO	114 x 107 HIGH	1
5b	TREE SPEAR SLOT	LASER CUT	2
6b	LOGO CUT OUT	5mm STEEL	1

20T HEAVY DUTY 1600mm x 8mm HOLE PATTERN DETAIL

SCALE: 1:20

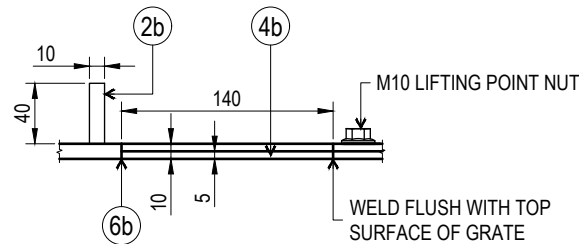

LIFTING POINT NOTES:

LP1. REFER 'UNDERSIDE PLAN VIEW DETAIL' & 'LOGO INSET DETAIL'

LIFTING POINT - SECTION B-B

SCALE: 1:5

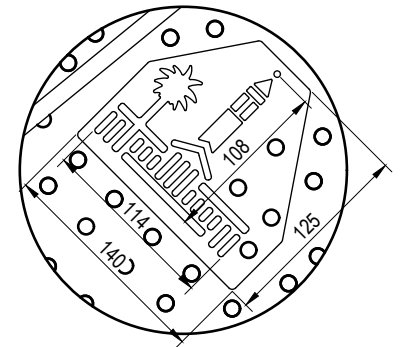

LOGO NOTES:

LN1. REFER 'UNDERSIDE PLAN VIEW DETAIL' & 'LIFTING POINT DETAIL'.

LOGO INSET

SCALE: 1:5

THE PURPOSE OF THIS STANDARD DRAWING IS TO PROVIDE TYPICAL DETAILS THAT SUPPORT THE DESIRED OUTCOMES OF THE BRISBANE CITY PLAN 2014 AND ASSOCIATED PLANNING SCHEME POLICIES. THE FITNESS FOR PURPOSE OF THIS STANDARD DRAWING FOR A SPECIFIC PROJECT SHOULD BE ASSESSED AND ACCEPTED BY AN APPROPRIATELY QUALIFIED DESIGNER AND/OR REGISTERED PROFESSIONAL ENGINEER OF QUEENSLAND (RPEQ).



BRISBANE CITY COUNCIL STANDARD DRAWING

TREE GRATE - 20 TONNE LOAD LIMIT
FABRICATION DETAILS
SHEET 1 OF 2

PUBLISH DATE	JUN 2025
SCALE	AS SHOWN
DRAWING NUMBER	BSD-9073
ORIGINAL SIZE	A3
REVISION	A

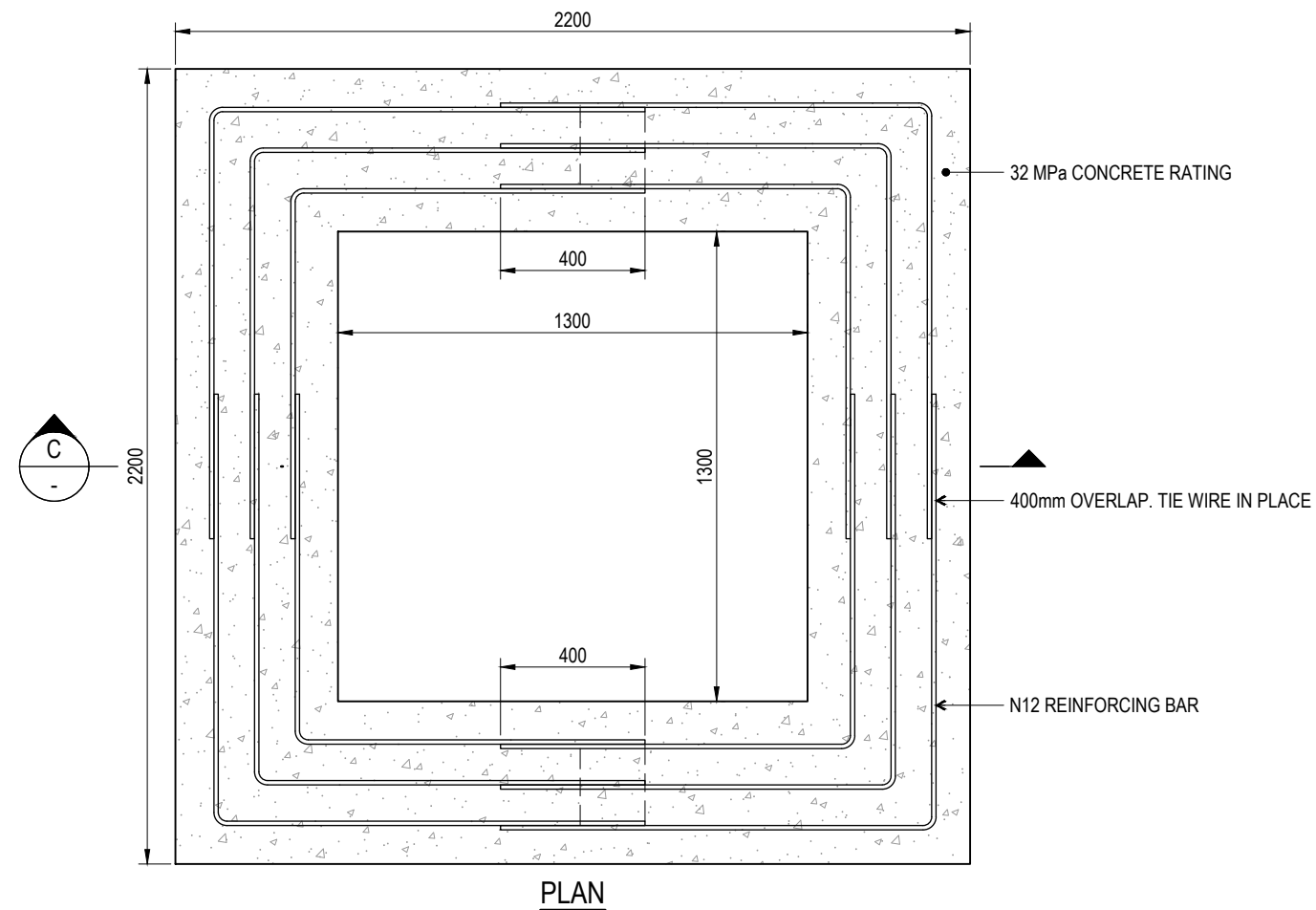

TREE GRATE FRAME FOUNDATION DETAIL - PLAN

SCALE 1:20

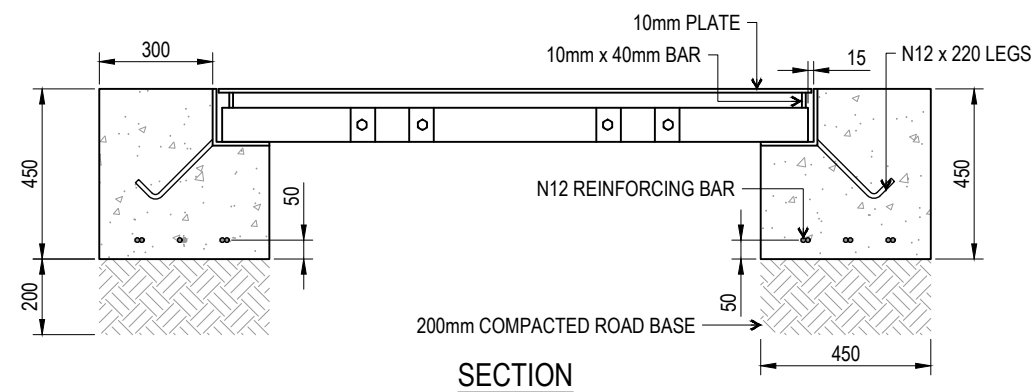

FIXING INSET - SECTION C-C

SCALE: 1:20

DESIGN NOTE
THE WORKING LOAD LIMIT OF THE TREE GRATE IS FOR PNEUMATIC TYRED VEHICULAR TRAFFIC UP TO 20 TONNES GROSS. THIS DRAWING WAS DEVELOPED WITH THE AGREEMENT OF URBAN FOUNTAINS AND FURNITURE. THE GRATE, FRAME AND FOOTINGS DETAILS ARE DEVELOPED FROM URBAN FOUNTAINS AND FURNITURE DRAWING NOS. HDF.01, HDF.02, HDF.03. THIS LOAD LIMIT INCLUDES THE TREE GRATE, SUPPORT FRAME AND FOOTINGS ONLY.

THE PURPOSE OF THIS STANDARD DRAWING IS TO PROVIDE TYPICAL DETAILS THAT SUPPORT THE DESIRED OUTCOMES OF THE BRISBANE CITY PLAN 2014 AND ASSOCIATED PLANNING SCHEME POLICIES. THE FITNESS FOR PURPOSE OF THIS STANDARD DRAWING FOR A SPECIFIC PROJECT SHOULD BE ASSESSED AND ACCEPTED BY AN APPROPRIATELY QUALIFIED DESIGNER AND/OR REGISTERED PROFESSIONAL ENGINEER OF QUEENSLAND (RPEQ).



BRISBANE CITY COUNCIL STANDARD DRAWING

TREE GRATE - 20 TONNE LOAD LIMIT
INSTALLATION DETAILS
SHEET 2 OF 2

PUBLISH DATE	JUN 2025
SCALE	AS SHOWN
DRAWING NUMBER	BSD-9073
ORIGINAL SIZE	A3
REVISION	A