

Gardner Road project – Priestdale Road to Underwood Road

March 2026



Dedicated to a better Brisbane

We're pleased to share the design of a new connection for Gardner Road, linking Priestdale Road to Underwood Road in Rochedale, is now complete. We will soon start the tender process for construction to begin later this year.

This important upgrade will improve connectivity and safety for everyone who travels through this growing community.

What's involved?

- Constructing a new section of Gardner Road between Priestdale Road and Underwood Road.
- Installing traffic lights on Gardner Road at the School Road and Priestdale Road intersections.
- Building a bridge over the Bulimba Creek tributary with crossings for wildlife.
- Upgrading footpaths and installing new shared paths.
- Installing new signage and landscaping.



Artist impression - Rochedale Road and Gardner Road intersection.

Meet the team

Come along to one of our information sessions to ask questions, share your thoughts, and learn more about this upgrade.

Date and time

Thursday 19 March, 4pm – 6pm
Saturday 21 March, 10am – 12pm

Location

Rochedale Village Shopping Centre
Cnr Gardner Road and Miles Platting Road, Rochedale (outside Coles).

A message from the Lord Mayor

Brisbane is growing faster than any other capital city which is why we're delivering new infrastructure to keep our city moving.

Completing this important link of Gardner Road, from Priestdale Road to Underwood Road, will make travelling through Rochedale easier, helping you to get home sooner and safer.

Adrian Schinner,
LORD MAYOR OF BRISBANE



Project funding

The Gardner Road project is jointly funded by the Queensland Government and Brisbane City Council.

Gardner Road project – Priestdale Road to Underwood Road

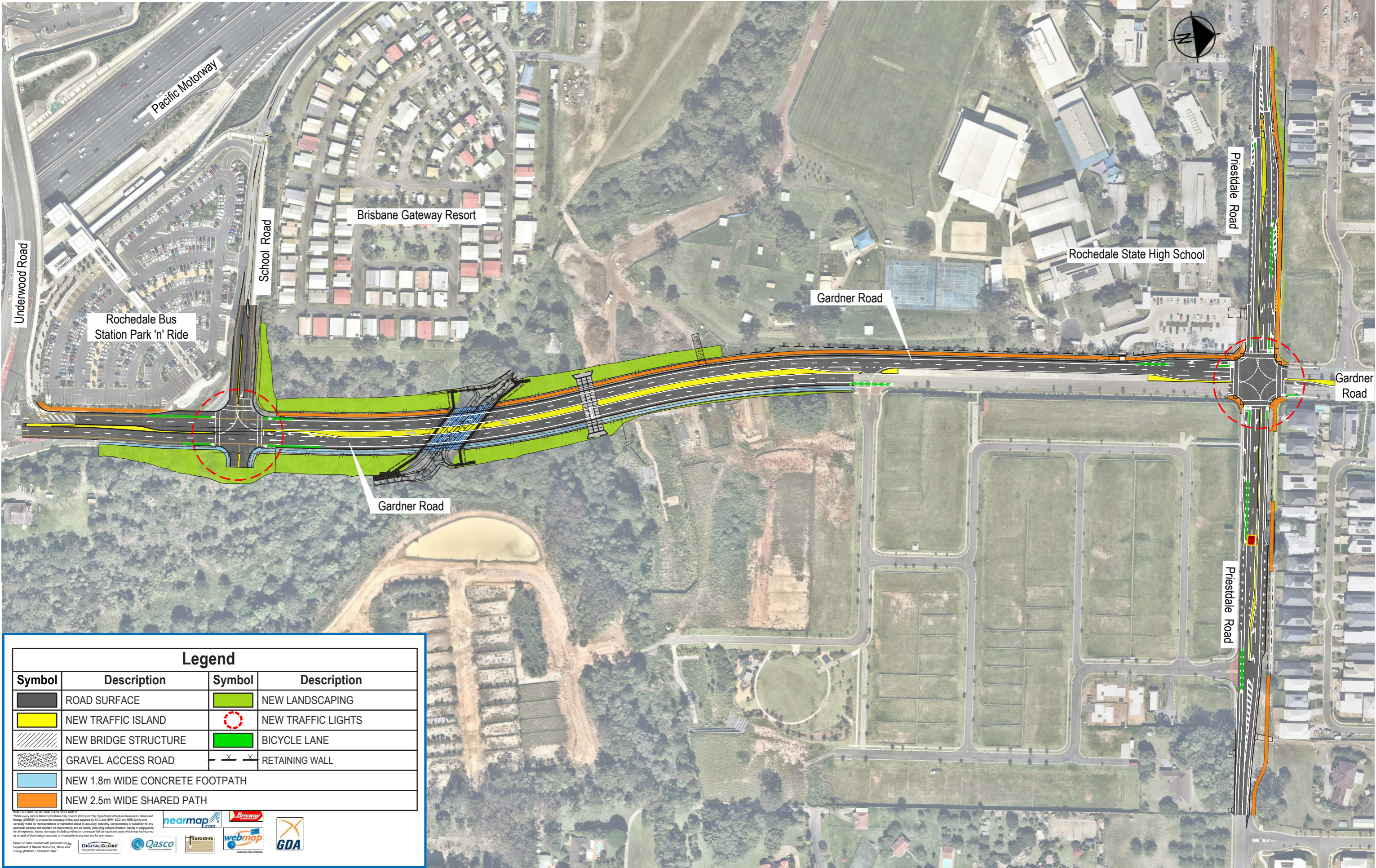

Legend			
Symbol	Description	Symbol	Description
	ROAD SURFACE		NEW LANDSCAPING
	NEW TRAFFIC ISLAND		NEW TRAFFIC LIGHTS
	NEW BRIDGE STRUCTURE		BICYCLE LANE
	GRAVEL ACCESS ROAD		RETAINING WALL
	NEW 1.8m WIDE CONCRETE FOOTPATH		
	NEW 2.5m WIDE SHARED PATH		

WARNING AND CRITICAL DATA DISCLAIMER
 Whilst every care is taken by Brisbane City Council (BCC) and the Department of National Resources, Mines and Energy (DNRM) to ensure the accuracy of this data supplied by BCC and DNRM, BCC and DNRM jointly and severally make no representation or warranty about the accuracy, reliability, completeness or suitability for any particular purpose and disclaim all responsibility and all liability (including without limitation, liability in negligence) for all expenses, losses, damages (including interest or consequential damage) and costs which may be incurred as a result of data being inaccurate or incomplete in any way and for any reason.
 Based on Data provided with permission of the Department of National Resources, Mines and Energy (DNRM). Cadastral Data.

Project timing

March 2026
Final design

Mid-2026
Tender released

Late 2026
Start of construction

What does this mean for you?

Construction will start in late 2026 and is expected to be completed mid-2028. Most of the works will be during the day, between 7am and 5pm, Monday to Friday. Some night and weekend works may be required during construction. Nearby residents will be notified.

To allow for the works, some vegetation and trees will need to be removed however new landscaping will be installed as part of the project.

Formalised parking bays will be installed on Priestdale Road. For safety, some on-street parking close to the new signalised intersections at School Road and Priestdale Road will need to be removed.

Access into Rochedale High School will remain the same with the addition of an exit driveway from the school to Gardner Road included in the design. This exit driveway is left-turn out only.

More construction detail will be provided closer to the start of works.



Artist impression - Gardner Road and School Road intersection.

Register for updates

You can register online to receive project updates by scanning the QR code or by visiting brisbane.qld.gov.au and searching 'Gardner Road'.

请访问 brisbane.qld.gov.au 并搜索 Gardner Road project - Priestdale Road to Underwood Road.

請訪問 brisbane.qld.gov.au 並蒐索 Gardner Road project - Priestdale Road to Underwood Road.

웹사이트 brisbane.qld.gov.au를 방문하여 'Gardner Road project - Priestdale Road to Underwood Road'를 검색해 보세요.



Contact us



3178 5413 (8.30am – 4.30pm)
3403 8888 (24 hours, 7 days)



cityprojects@brisbane.qld.gov.au

CA25-1347973-02-7448

When you contact Brisbane City Council, the personal information you provide will be used by Council for the purpose of responding to your enquiry and providing future information about this project. You can read more about Council's privacy policy at brisbane.qld.gov.au