Gardner Road project - Priestdale Road to Underwood Road

Rochedale

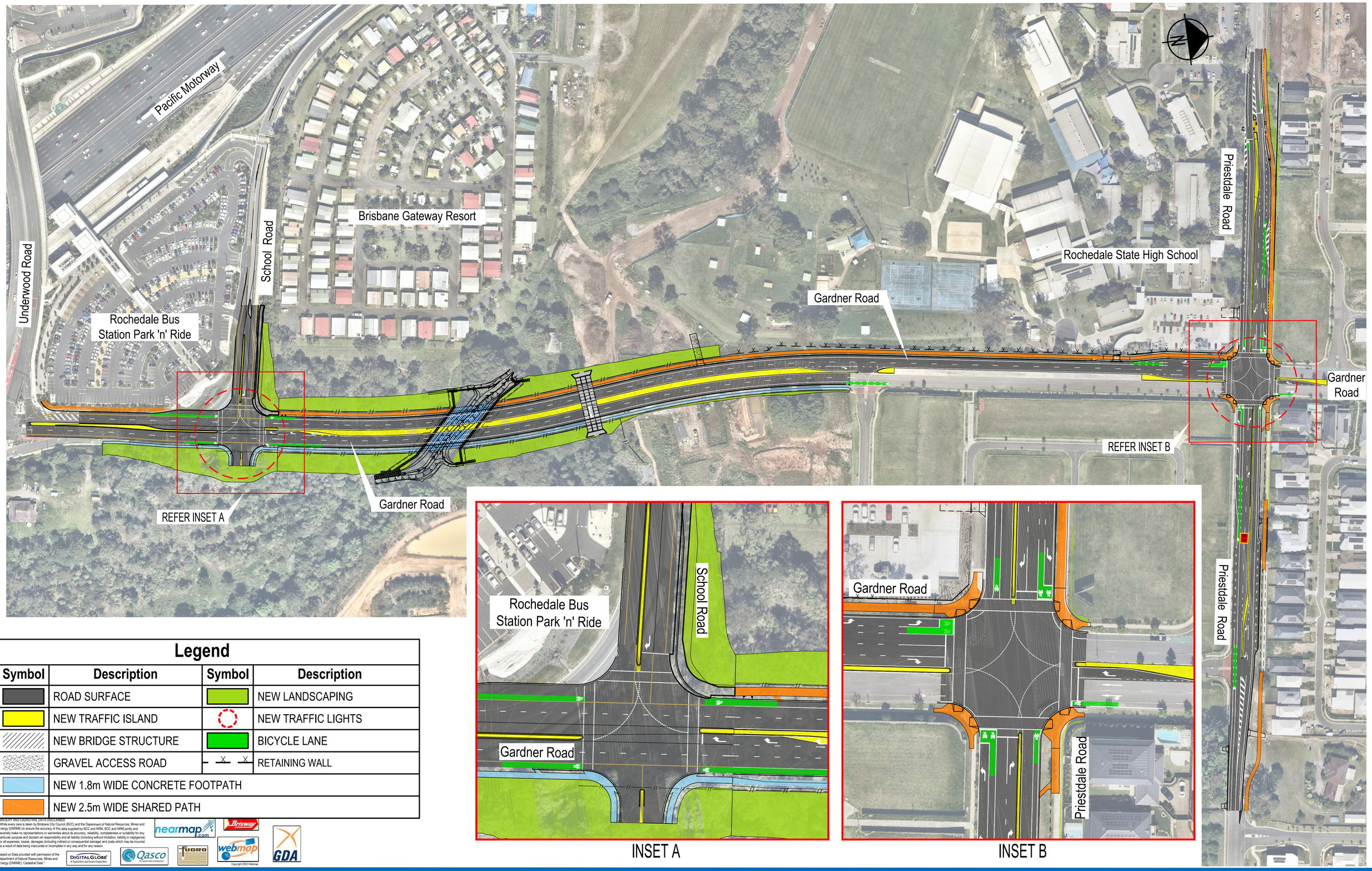

Legend

Symbol	Description	Symbol	Description
	ROAD SURFACE		NEW LANDSCAPING
	NEW TRAFFIC ISLAND		NEW TRAFFIC LIGHTS
	NEW BRIDGE STRUCTURE		BICYCLE LANE
	GRAVEL ACCESS ROAD		RETAINING WALL
	NEW 1.8m WIDE CONCRETE FOOTPATH		
	NEW 2.5m WIDE SHARED PATH		

MAPPING AND GEOSPATIAL DATA DISCLAIMER
"While every care is taken by Brisbane City Council (BCC) and the Department of Natural Resources, Mines and Energy (DNRME) to ensure the accuracy of this data supplied by BCC and NRM, BCC and NRM jointly and severally make no representations or warranties about its accuracy, reliability, completeness or suitability for any particular purpose and disclaim all responsibility and all liability (including without limitation, liability in negligence) for all expenses, losses, damages (including indirect or consequential damage) and costs which may be incurred as a result of data being inaccurate or incomplete in any way and for any reason.

Based on Data provided with permission of the Department of Natural Resources, Mines and Energy (DNRME) - Cadastral Data ".

For more information about this project, please call the Project Team on 3178 5413

Project Plan