

NORTH BRISBANE BIKEWAY

CHERMSIDE TO ASPLEY (WEBSTER ROAD TO NEVIN STREET)

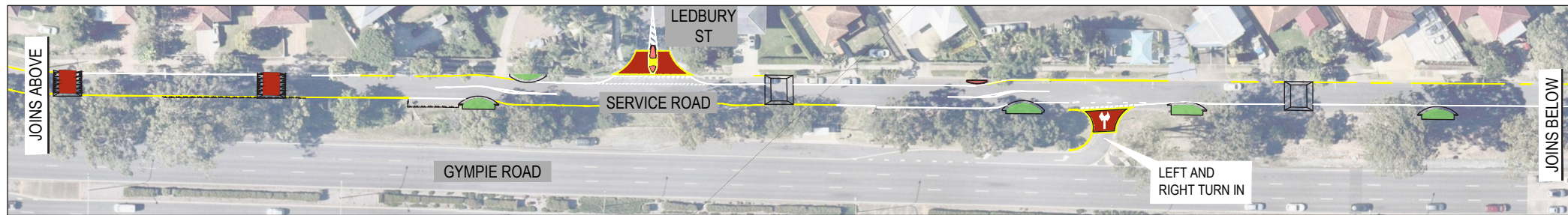

Legend			
Symbol	Description	Symbol	Description
	YELLOW NO STOPPING LINE		3.0m SHARED PATH
	RETAINING WALL		EXISTING SPEED PLATFORM
	LANDSCAPING KERB BUILDOUT		NEW SPEED PLATFORM
	TRAFFIC ISLAND		PAINTED THRESHOLD TREATMENT
	TREE TO BE REMOVED		RECONSTRUCTED DRIVEWAY
	FOOTPATH		

DATA AND DISCLAIMER
Brisbane City Council (hereafter referred to as 'Council') is the copyright owner of this map. The map is provided as a guide only and is not intended to be used for any purpose other than that for which it was created. Council is not responsible for any loss, damage or injury resulting from the use of this map. The map is provided as a guide only and is not intended to be used for any purpose other than that for which it was created. Council is not responsible for any loss, damage or injury resulting from the use of this map.



Dedicated to a better Brisbane

PROJECT PLAN - 652

MARCH 2021